



KABAT AMERICAN

POPULAR AGRICULTURAL BEARINGS

		PART NO.	REPLACES	DESCRIPTION	Bore	WT.	
 62032RS  203JD  203KRR2  203KRR5  204KRD4  204PY3  204RR6  205DDS3/4  205DDS5/8  205KRRB2  205KRP2  205KRR2  205PPB7		6203-2RS		Standard Radial Ball Bearing With Rubber Seals	0.6693" Rd	0.1	
		203JD	AA34132		Ball Bearing Fits 7300 Planter Wheel	0.6693" Rd.	0.2
		203KRR2	203RRAR10		Ball Bearing, 0.64" Bore used in Planters, Gauge Wheel, Rotary Hoe, Also used in H11031 Assy. Replaces OEM #: BCA 203RRAR10 , Case IH 611050C91 , 666624R91 , John Deere 9214 , N4100425 , Fafnir 203KRR2C3	0.64"Round	0.10
		203KRR5	203RRAR8		Hub & Pulley Bearing	0.515" Rd.	0.10
		204KRD4	204FGB		Ball Bearing For White 3405, 3407, 3408 Air Planter	0.63" Rd.	0.40
		204PY3	204PY3		Ball Bearing, 0.63" Round Bore, Used For John Deere & Case IH Double Disc Opener Assemblies, Also Fits Tye & Great Plains Drills.	0.632" Round	0.25
		204RR6	92661 Z9504-2RST		Ball Bearing, Fits A.C.Lilliston Cultivator, J.D. Planter Gauge Wheel	0.75" Round	0.20
		205DDS3/4	188-007V AA205-3/4"		Ball Bearing, 3/4" Round Hole, Replaces Soybean Special,	3/4" Round	0.25
		205DDS5/8	205VVH 188-001V		Ball Bearing, For Great Plains Drill	5/8" Round	0.49
		205KRRB2	9260 HPSO14GP		Ball Bearing, Curved Outer Race For John Deere 7000-7100 & Kinze Transmissions, Hex Drive Lines	7/8" HEX	0.3
		205KRP2	205RVA A27002		Ball Bearing, For Furrow Opener & Marker. Fits John Deere Models 7000,7100	0.756" Round	0.50
		205KRR2	GA5116 AA28271 HPSO14GP		Ball Bearing, 7/8" Hex Bore, Flat Outer Race. For Kinze Transmissions, Hex Drive Lines & Drive Wheels, Fits JD Seed Transmission 7000-7100, Wheel Frame 7300,7340,1700,1720.	7/8" HEX	0.3
		205PPB7	04-051-001 20-50-20		Ball Bearing, For KMC/Kelley, Lilliston Rolling Cultivators	0.93" Rd.	0.58



KABAT AMERICAN

	PART NO.	REPLACES	DESCRIPTION	Bore	WT.
 SA20516	SA20516	KHR205-16	Bearing Insert 1" Bore with Narrow Inner Ring and Eccentric Lock Collar Interchange	1.00"	0.35
 205PP9	205PP9 205TTB 04-051-004		Ball Bearing, For KMC/Kelley Peanut Digger, Shaker, Inverter & Cultivator #1496 No Till Drill. ASDF	0.756" Round	0.58
 205TNK	205TNK	10448 02-065-010030 205KP8	Ball Bearing, .756" Round Hole, For John Deere Cultivator & Coulter Hub, also Land-oll Coulter Hub	0.756" Round	0.58
 206GGH	206GGH	206GGH 7012998 120-070 206KPP19	Ball Bearing, For Orthman Row Marker, & Barring Off Disc, Cole Planter Opener, New Holland Round Baler Idler Sprocket.	0.756" Round	0.78
 206KRR4	206KRR4	88506-2RS 9238	Ball Bearing ,round bore 30mm,Fits JD 50 Sereis row crop heads	30mm Round	0.30
 206KRR6	206KRR6	JD9338	Ball Bearing, , Outer Diameter: 2.44", Inner ring width: 0.94" Outer Ring width: 0.63". 2 used per row on right hand gathering chain drive. Fits John Deere 50 & 50A series row crop bean head.	1" HEX	0.55
 206KRRB6	206KRRB6	JD9313 211587C91 053719	Bearing, 1" Hex Bore, Outer Diameter: 2.44", IR: 0.94" OR: 0.63" For John Deere Bean Head, fits all 50 & 50A unit drive shaft except 854A &1253A series	1" HEX	0.34
 207KRRB9	207KRRB9	NH121602	Ball Bearing, 1-1/8" Hex Bore, Used on Auger. Fits Case-IH Corn Heads 2200,2400,3200,3400 Series (WT. 0.90)	1-1/8" HEX	0.90
 207KRRB12	207KRRB12	AN102010	Ball Bearing Fits John Deere Cornhead 40 Series	1-1/8" HEX	0.85
 207KRRB17	207KRRB17	JD9240	Ball Bearing, 1-1/4" Hex Bore. Used on round balers. Also Fits John Deere Corn Heads and Row Crop Heads	1-1/4" Hex	0.90
 W208KRRB6	W208KRRB6	AE37204	Ball Bearing,Hex Bore 1-3/8" , Fits John Deere 50A series row crop heads	1-3/8 HEX	1.40



KABAT AMERICAN







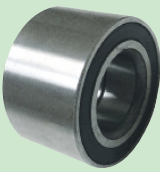
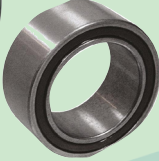
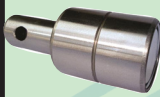
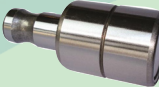

POPULAR AGRICULTURAL BEARINGS

	PART NO.	OEM NO.	DESCRIPTION
	13678SD	13678SD	Double Taper Roller Bearing Kit, 1-1/8" Square Bore, With 2 Races & 2 Seals. Fits Kewanee Disc Models 100,200,300 & Case-IH Disc Model 48 (WT. 2.50)
	LM501334SD	AB12603 JD8327 B31312	Double Taper Roller Bearing Kit, 1-1/4" Square Bore, with 2 Races & 2 Seals. Fits John Deere Discs AWR,BF,BFT,BWA,BWS. Also fits Case IH & Kewanee discs. (WT. 2.80)
	385SD	AB14028	Double Taper Roller Bearing Kit, 1-1/2" Square Bore, with 2 Cups & 2 Seals. Fits JD TW & TWA (63-69). 1630 & 1635, Midland Discs & Prime, Picou, LA Cane Cultivators(WT.,4.80LB)
	P1927110	40-174	Rubber Mounted Disc Bearing, For 1-1/2" Round Axles on Krause Disc, Fits Models 1576-1592, 1900-1928, 1952-1979, 2100-2166, 2190-2196, 2200-2244, 3948-3957, 3990-3994, 4900-4945, 4900A-4927 & 4950-4994 (WT., 3.00)
	P2410110	40-173	Rubber Mounted Disc Bearing, Relube, For 1-3/4" Round Axles. Fits Krause Series 1740-1767, 2400-2495, 5812-5824, 8300, Land Builder 4880 Series. Landoll Weatherproofer Disc Ripper & Disc Chisel. Great Plains Heavy Disc Gang Assembly On Late Turbo-Till Replaces# 1000TT, 1200TT, 1500TT, 1700TT, 1800TT, 2200TT, 2400TT, 3000TT, 4000TT; Turbo Chopper 1200TC, 1500TC, 1800TC, 2400TC, 3000TC, 4000TC. Turbo-Chisels 5109-5323, TC5109-TC5323, TCN5107-TCN5313(WT. 4.00)
	5206KPP3	GA8603	Double Row Ball Bearing, fits Kinze Hubs For GA5641, All Late Models 3000 Series Planters (WT. 1.10)
	P59196	AA59196	Double Row Ball Bearing, installed on Disc Opener #P65248K,For John Deere 1720 XP Series Planter (WT. 0.42)
	5203KYY2	5203VVAN	Double Row Ball Bearing, O.D. 40mm ,Fits JD 750 No Till Grain Drill & Marker Assy., Also Fits Kinze Late Model 1200 Series, NH SP Series, Fits Cast Closing Wheel Arm Models 1560, 1590, 1690, 1860, 1890 , 1895,1990 Replaces OEM#'s BCA 5203VVAN, KOYO DAC 164044-2RS, Kinze GA5641, Fafnir 5203KYY2, John Deere AN212132, Case 324461A1 (WT. 0.45)
	315-261	315-261	Bearing With Bushing, For Orthman Super Sweep Cultivator, Barring Off Bearing (WT. 0.35)

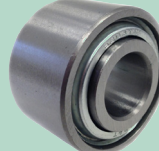

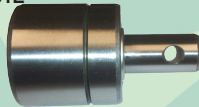
KABAT AMERICAN





POPULAR AGRICULTURAL BEARINGS

		PART NO.	OEM NO.	DESCRIPTION																						
 <p>P281813</p>  <p>6006RK</p>  <p>885152</p>  <p>885154B</p>  <p>P35638</p>  <p>5203TN1</p>  <p>885151E</p>  <p>P35951B</p>  <p>P38106B</p>  <p>P198922</p> 	P281813	AN281813	Wheel Bearing, For P283291 Hub, Fits For John Deere Drill Air Seeder Models 1560, 1590, 1690, 1860, 1895, & 1990 (WT. 2.00)																							
	6006RK	AA38601 2570-594	Double Row Ball Bearing, Fits JD Row Cleaner & Yetter Trash-Master (WT. 0.43)																							
	885152	AA21015 AA35741 128558C91 GA2022 70593891	Gauge Wheel Stem Bearing with Cross Drilled Hole, Fits John Deere 7000-7100, 800-900-950-955 Series Planters, 5400 & 5500 Soybean Special, Early Model 1200 Series (WT. 0.41)																							
	885154B	AN131668 446612M1 W2289-3	Short Stem Bearing For Gauge Wheels on 7200, 7300, 1700 Series Planters, Maxemerge 21992 & After all Maxemerge Plus Pro 1530, 1535 (WT. 0.41)																							
	P35638	AA35638	Bearing Assembly, Consists of 1- 203JD, 1- 6203-2RS, 1- Outer Bushing, For Closing Wheels W/Steel Wheel Halves, & Early Nylon Wheels, Fits John Deere Planter Models 7200, 7300, Maxemerge 2, Some 750 Grain Drills, & 886 Row Crop Cultivators (WT. 0.50)																							
	5203TN1		Double Row Ball Bearing, For P43898 Closing Wheel Assembly, One piece replaces both Bearing 203JD & 62032RST. (WT. 0.30)																							
	885151E	526769C1 T26882 W2385-2 P3573	Long Stem Bearing, For Case IH Cultivator Gauge Wheels, Many Applications (WT. 0.52)																							
	P35951B	AA35951	Stem Bearing, One Piece, Instead of 885152 Bearing with P25915 Bushing, Used with Gauge Wheel W/ Steel Wheel Halves Fits John Deere Planter Models 7200, 7300, 1760, 1780, Maxemerge 2 Units, 7100. (WT. 0.70)																							
	P38106B	AA38106	Stem Bearing, One Piece, Instead of 885154B Bearing With P25915 Bushing, Used With Dual Gauge Wheel Attachments For John Deere Planters, Fits Models 7200, 7300, 1760, 1780, MAXEMERGE 2 UNITS (WT 0.70)																							
	P198922	1989922C2 T2688W2385-2 Glenco P3573	Bearing, With Stem, For Stalk Roller Support, Fits Case IH Cornhead Models 1000 Series, Also fits 3200, 3400 (WT. 0.65)																							
TAPERED ROLLER BEARINGS		<table border="1"> <thead> <tr> <th>CONE</th> <th>ID</th> <th>WIDTH</th> <th>CUP</th> <th>OD</th> <th>WIDTH</th> </tr> </thead> <tbody> <tr> <td>LM67048</td> <td>1.25"</td> <td>0.66"</td> <td>LM67010</td> <td>2.328"</td> <td>0.465"</td> </tr> <tr> <td>LM44643</td> <td>1"</td> <td>0.58"</td> <td>LM44610</td> <td>1.98"</td> <td>0.42"</td> </tr> <tr> <td>LM501349</td> <td>1.625"</td> <td>0.78"</td> <td>LM501310</td> <td>2.98"</td> <td>0.77"</td> </tr> </tbody> </table>	CONE	ID	WIDTH	CUP	OD	WIDTH	LM67048	1.25"	0.66"	LM67010	2.328"	0.465"	LM44643	1"	0.58"	LM44610	1.98"	0.42"	LM501349	1.625"	0.78"	LM501310	2.98"	0.77"
CONE	ID	WIDTH	CUP	OD	WIDTH																					
LM67048	1.25"	0.66"	LM67010	2.328"	0.465"																					
LM44643	1"	0.58"	LM44610	1.98"	0.42"																					
LM501349	1.625"	0.78"	LM501310	2.98"	0.77"																					

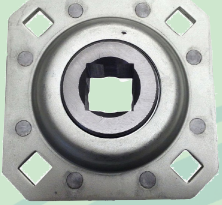
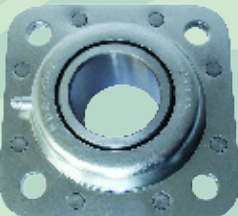

KABAT AMERICAN





FLANGED DISC BEARING UNITS Quality Bearing With Triple Lip Seals

	PART NO.	OEM NO.	DESCRIPTION
	FD208R1	N/A	Flanged Disc Bearing Unit, Relube, 1" square Bore, fits Modern, Monroe, Tuffline, IHC, King Kutter & Howse (WT., 3.25)
	FD208R1-1/8	N/A	Flanged Disc Bearing Unit, relube, 1-1/8" square bore, fits Modern, Monroe, Tuffline, IHC, King Kutter and Howse. (WT., 3.25)
	FD209RA	IH-BP491A BCA- FD209RA FAFNIR-DHU491A	Flanged Disc Bearing Unit, Relube, 1-3/4" Round Bore. Fits Case-IH discs 37, 46, 48, 60, 61, 120, 122, 130, 132, 150, 330, 340, 350, 370, 470, 475, 480, 485, 490, 496, 610, 760, 3800, 3850, 3900, 3950, RMX340 rolling baskets on 330 True Tandem built 2008 & before. Conser-Till 60, 6000, 6500. Case-IH combo mulch finishers 4200, 4400, 4450. Also fits Sunflower Land Finisher & Remlinger (WT., 3.25)
	FD209RM	DHU1-1/8S209 FD209RK	Flanged Disc Bearing Unit, Relube, 1-1/8" square Bore. Fits select models of FlexKing, Kewanee, & Sunflower discs (WT., 3.87)
	FD209RK	BCA-FD209RK QUINSTAR-311007 FAFNIR-DHU114S209 GP 822-209C	Flanged Disc Bearing Unit, Relube, 1-1/4" Square Bore. Fits Rolling Baskets on Case-IH 330 True Tandem Discs built 2009 & after. Also fits Select Models of FlexKing, Great Plains, Kent, Krause, Summers, Sunflower, & Quinstar discs (WT., 3.43)
	FD209RB	BCA-FD209RB FAFNIR-DHU112R209 KRAUSE- 1934-12-0 KRAUSE-40-109 WHITE-238813B	Flanged Disc Bearing Unit, Relube, 1-1/2" Round Bore. Fits Glencoe 7200; 7400 s/n 3988 & above. Great Plains Turbo-Chopper, late Turbo-Till, Ultra-Till; Turbo Chisels TC5109-TC5323. Hesston 2540. Krause 4800. Kent Mulch-o-vator. Landoll Soil Master III, Weatherproofer. Also fits Select Models of Ford, McFarlane, & SalFord. (WT., 3.45)
	FD211REA	BCA-FD211REA FAFNIR-DHU134R211 KRAUSE-3218-14-0	Flanged Disc Bearing Unit, Relube, 1-3/4" Round Bore. Fits rear gang on Brent CPC & Earthquake™ rippers; late models with 4-bolt riveted flange; Great Plains Verti-Till models 4360A, 5300A, 6360A, 7225A, 7300A, & 9225A; Krause-Kuhn ripper models 1740-1767, 2400-2495, 4995, & 5812-5824. Also fits select models of Krause-Kuhn & International Harvester discs. (WT., 5.60)

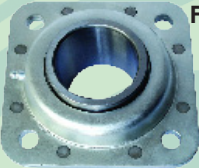

KABAT AMERICAN

FLANGED DISC BEARING UNITS Quality Bearing With Triple Lip Seals

PART NO.	OEM NO.	DESCRIPTION
 FD211RJA	BCA-FD211RJA FAFNIR-DHU11516R211 JD-GZ379381 IHC-ST3012A	Flanged Disc Bearing Unit,Relube, 1-15/16" Round Bore,with locking collar. Fits select models of Bush Hog, Do-All, John Deere, International Harvester, & Noble discs. (WT., 6.09)
 FD211RBA	DHU2-3/16R211	Flanged Disc Bearing Unit, Relube, 2-3/16" Round Bore. Fits many International Harvester discs (WT., 6.00)
 FD211RM	DHU1-1/2S211 RD4498	Flanged Disc Bearing Unit, Relube ,1-1/2" square Bore. Fits select models of Kewanee, McFarlane, & Willrich; also Precision 3200, & Landoll 7130 (WT., 6.50)
 P30941	AA30941 822-207C FC2286 FD209R1-3/4" KIT	Gang Bearing Kit,consists of (1) Bearing, (1)Flange W/ Zerk, (1) Gasket, 4 Bolt, Nuts & Washers. For 1-1/8" square axle. Fits John Deere Disc models 210, 215, 230, 235, 621, 630, 635, 637 Disc. Also fits Great Plains Disc Models 1000TT, 1200TT,1700TT, 2200TT, 3300TT,4000TT (WT., 4.37)
 P30942	AA30942 FD211R2-3/16" KIT	Gang Bearing Kit,consists of (1) Bearing, (1)Flange W/ Zerk, (1) Gasket, 4 Bolt, Nuts & Washers.For John Deere Rear 637 Disc, 310, 315, 330, 331, 335,340, 350, 355, 360, 370, 637, 640, 650, 670, 512 Ripper For 1-1/4" Axle (WT., 6.12)



KABAT AMERICAN

- NON GREASABLE DISC BEARINGS -

Part No.	Replaces	Application	Bore
W208PP5	DC208TT5	John Deere JD9350 Forrest City 2251 W&A 481202 Case 963889R91 Burch 554A Bush-Hog 16-1-176 Kewanee B8018	1-1/8" Square
W208PPB5	DS208TT5	John Deere JD9373 Amco G10272 IH630210R91 Burch J9373 Tuffline T60	1-1/8" Square
W208PP6	DC208TT6		1" Square
W208PPB7	DS208TT7	Krause 212-10-2 Sunflower 1186 Oliver 237092BA	1-3/16" Round
W208PP8	DC208TT8	Deere JD9286 Brillion 9C16 Deere AA 14878	1-1/8" Square
W208PPB6	DS208TT6	Amco G11079 Bush-Hog 14-22-63 Case T15820 MF 834367M1, 1025130M1 Tye 552-207	1" Square
W208PPB8	DS208TT8	Amco G10333 Case T25486 Oliver 238481B	1-1/8" Square
W208PPB9	DS208TT9		1" Square
W208PP10	DC208TT10		1-1/2" Round
W208PPB11	DS208TT11	Bush-Hog 14-24-26 King Plow BB-2N Lilliston 37-61-001 Long 9-90092 Taylorway 204147 Tuffline T602	7/8" Square
W208PPB12	DS208TT12	Bush-Hog 14-4-5 Case-IH 251062C91 Ford 113903 M.F. 835050M1	1-1/8" Square
W208PPB16		Case IH Corn heads 2200,2400,3200,3400	1-1/4" Hex
W209PPB2	DS209TT2	Krause 412-10-2 ND AS4509BD Glencoe P6120	1.17717 Round
W209PPB4	DS209TT4	Massey 842303M1	1.535 Round
W209PPB5	DS209TT5	Bush-Hog 14-5-109 M.F. 831960M3	1-1/4" Square
W210PP2	DC210TT2		1.938" Round
W210PPB2	DS210TT2	Amco G10446 Amco G10778	1-15/16" Round
W210PP4	DC210TT4	Kewanee, Various Applications	1-1/8" Square
W210PPB4	DS210TT4		1-1/8" Square
W210PPB5	DS210TT5		1.785" Round
W210PPB6	DS210TT6		1-1/8" Square
W210PPB9	DS210TT9		1.9448" Round
W211PP2	DC211TT2		2.188" Round
W211PPB2	DS211TT2	Case 958334R91 M.F. 831960M1	2-3/16" Round
W211PP3	DC211TT3	Amco, G11071 Ford MULCHBB112 M.F. 1905678M1	1-1/2" Square
W211PPB3	DS211TT3	Brillion 3J131, 203214 Case 630095R91 Ford MULCHB1 12SG M.F. 832540MI	1-1/2" Square
W211PP5	DC211TT5	Burch 204-82 Tower 18300 Taylorway 204679	1-1/2" Square
W211PPB6	DS211TT6		1-1/8" Square



KABAT AMERICAN

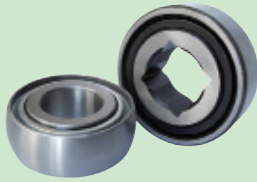

GREASABLE DISC BEARINGS

Part No.	BCA	Application	Bore
GW208PPB5	DS208TTR5	Amco G10272 Deere A20175	1-1/8" Square
GW208PPB8	DS208TTR8	Amco G10333 Ford SBP238481B Kewanee B2151 NH SBP238481B Taylorway 20735 White/Oliver SBP238481B	1-1/8" Square
GW208PP17	DC208TTR17	Bush Hog 14-24-63 ,14-36-183, Kewanee 436183 W&A Mfg 481217 ,Wil Rich 24677	1-1/8" Square
GW209PPB2	DS209TTR2	Burch 208-12, Ford 7200460, Kewanee B7778 New Holland 276882	1.7717" Round
GW209PPB4	DS209TTR4	DMI 21842400 Krause 612-10-2 Landoll 10650100003 Sunflower 1829	1.535 Round
GW209PPB5	DS209TTR5	Calkins 5449031 M.F. 842323MI	1-1/4" Square
GW209PPB8	DS209TTR8	Case, IH, Midland, Lilliston Midland 15620	1-1/4" Square
GW209PPB11	DS209TTR11	Deere 210, 220, & 230 Disc # A20649	1-3/4" Round
GW210PPB2	DS210TTR2	Amco G10771 Case T53781	1-15/16" Round
GW210PP4	DC210TTR4	Amco G10446 Amco G10778	1-1/8" Square
GW210PPB4	DS210TTR4	Kewanee B2246	1-18" Square
GW211PP5	DC211TTR5		1-1/2" Square
GW210PPB5	DS210TTR5	Some Models Case, Krause	1.785" Round
GW210PP9	DC210TTR9		1.945" Round
GW211PP2	DC211TTR2	Bush-Hog 14-6-244 Kewanee G1046244	2-3/16" Round
GW211PPB2	DS211TTR2	Case T57559 Wilrich 24022	2-3/16" Round
GW211PP3	DC211TTR3	Amco G11071 Bush-Hog 14-6-430 Kewanee G1046430	1-1/2" Square
GW211PPB3	DS211TTR3	Amco G10906 Burch 8672A Case T51610 Long 9-92088 MF 449432M1 White 237909B	1-1/2" Square
GW211PPB9	DS211TTR9		2.195" Round
GW211PPB13	DS211TTR13	Sunflower Offset Disc Sunflower 2042	1-3/4" Round
GW211PP27	DC211TTR27	Amco G12233 With 1-1/2" Square Axle	1-1/2" Square
GW211PP17	DC211TTR17	AMCO F12,F15,F17 & F41 1-1/2 SQ. Bore	1-1/2" Square
GW211PP25	DC211TTR21	SUNFLOWER, CHISELS, SOIL CONTAINER	1-3/4" Round
GW214PPB2	DC214TTR2		2.7559" Round
GW214PPB3	DS214TTR3		1.938" Round
GW214PPB4	DS214TTR4		2" Square
GW216PP2	DC216TTR2		2-1/4" Square
P28184	AA28184 DS209TTR13	John Deere 215, 235, 235, 621, 627, 630 210, 220, & 230 Updated to Dura Flex	1-3/4" Round
P28186	AA28186 DS211TTR20	John Deere 315, 335, 355, 375, 635 discs 640, 650, 670 310, 330, 331, 340, 350, 360 & 370 Updated to Dura Flex	2-3/16" Round



KABAT AMERICAN

STAMPED STEEL MOUNTING FLANGES (SOLD IN PAIRS ONLY)

2-Bolt Hole Self-Aligning Mounting Flanges

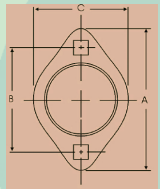

Part Number	To Fit Shaft Size	A.	B.	C.
40MST	1/2", 9/16", 5/8"	3 3/16"	2 1/2"	2 5/16"
47MST	3/4"	3 9/16"	2 13/16"	2 5/8"
52MST	13/16", 7/8", 15/16", 1"	3 3/4"	3"	2 51/64"
62MST	1 1/16", 1 1/8", 1 3/16", 1 1/4"*	4 7/16"	3 9/16"	2 5/16"
72MST	1 1/4", 1 5/16", 1 3/8", 1 7/16"	4 15/16"	3 15/16"	3 11/16"

Triangular 3-Bolt Hole Self-Aligning Mounting Flanges

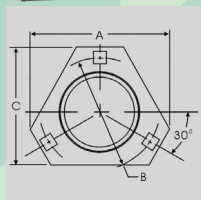

Part Number	To Fit Shaft Size	A.	B.	C.
40MSTR	1/2", 9/16", 5/8"	2 23/32"	2 1/2"	2 23/32"
47MSTR	3/4"	3 9/16"	2 13/16"	3"
52MSTR	13/16", 7/8", 15/16", 1"	3 3/4"	3"	3 5/32"
62MSTR	1 1/16", 1 1/8", 1 3/16", 1 1/4"*	4 7/16"	3 9/16"	3 5/8"
72MSTR	1 1/4", 1 5/16", 1 3/8", 1 7/16"	5 1/32"	3 15/16"	4 3/16"

3-Bolt Hole Round Self-Aligning Mounting Flanges

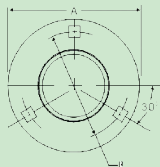

Part Number	To Fit Shaft Size	A.	B.
40MS	1/2", 9/16", 5/8"	3 3/16"	2 1/2"
47MS	3/4"	3 9/16"	2 13/16"
52MS	13/16", 7/8", 15/16", 1"	3 3/4"	3"
62MS	1 1/16", 1 1/8", 1 3/16", 1 1/4"	4 7/16"	3 9/16"
72MS	1 1/4", 1 5/16", 1 3/8", 1 7/16"	4 13/16"	3 15/16"



KABAT AMERICAN

STAMPED STEEL MOUNTING FLANGES (SOLD IN PAIRS ONLY)

4-Bolt Hole Round Self-Aligning Mounting Flanges

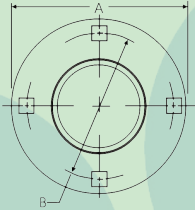

Part Number	To Fit Shaft Size	A.	B.
80MS	1 1/2", 1 9/16", 1 5/8"	3 3/16"	2 1/2"
85MS	1 5/8", 1 11/16", 1 3/4",	3 9/16"	2 13/16"
87MS	7/8", 1", 1 1/8"	3 3/4"	3"
90MS	1 13/16", 1 7/8", 1 15/16", 2"	4 7/16"	3 9/16"
100MS	2", 2 1/16", 2 1/8", 2 3/16"	6 9/16"	5 7/16"

Round Relube Mounting Flanges

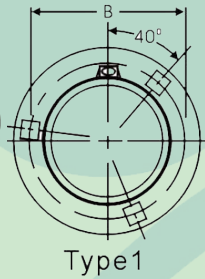

Type1

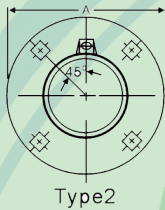

Type2

Part Number	To Fit Shaft Size	A.	B.	Type
G52MSA	13/16", 7/8", 15/16", 1"	3 3/4"	3"	#1
G62MSA	1 1/16", 1 1/8", 1 3/16", 1 1/4"	4 7/16"	3 9/16"	#1
G72MSA	1 1/4", 1 5/16", 1 3/8", 1 7/16"	4 13/16"	3 15/16"	#1
G80MSA	1 1/2", 1 9/16"	5 13/16"	4 11/16"	#2
G85MSA	1 5/8", 1 11/16", 1 3/4"	5 7/8"	4 3/4"	#2
G90MSA	1 13/16", 1 7/8", 1 15/16", 2"	6 1/8"	5"	#2
G100MSA	2", 2 1/16", 2 1/8", 2 3/16"	6 9/16"	5 7/16"	#2

4-Bolt Hole Square Self-Aligning Mounting Flanges

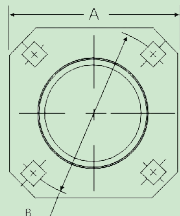

Part Number	To Fit Shaft Size	A.	B.
80MS-S	1 1/2", 1 9/16"	4 3/4"	4 11/16"
85MS-S	1 5/8", 1 11/16", 1 3/4",	4 3/4"	4 3/4"
87MS-S	7/8", 1", 1 1/8"	4 3/4"	4 3/4"
90MS-S	1 13/16", 1 7/8", 1 15/16"	5 1/4"	5"



KABAT AMERICAN

Grease Seals



PART NO.	OEM NO.	I.D."	O.D."	WIDTH"	APPLICATION
12437		1.25	1.987	0.25	Conveyor Rollers and Vehicle Wheels.
16064		1.625	2.332	0.438	P2900 Hub
16069	2900-1002 906293 202017	1.625	2.332	0.438	John Deere Grease seal for 280501, 280541, 280611 hub.
16284	16284	1.575	2.559	0.25	Q888 Hub
P102006	AN102006	2	2.754	0.3125	For JD Cornheads 443, 643, 693, 694, 843, 893, 894, 1243, 1293, 1294
P102266	AN102266	1.15	2.06	0.62	Stalk Roll Seal For JD 40 & 90 Series Cornheads
P13294	B13294	1.5	2.332	0.406	Grease Seal for JD Grain Drill 750-1890 Single Opener Hub
P14975	14975	1.5	2.332	0.39	For Q633 Hub
P17520	M17520	1.15	2.62	0.354	For JD planter disc cover closing wheel attachment; conventional and air grain drills single disc openers built 1961 & after
P176386	176386C91	1.938	2.686	0.594	For Case IH Stalk Roller Assy 1000 series
P20017N	AH20017	1.83	1.808	0.3	Grease Seal, for Transport Hub, Fits John Deere Disc Harrow Model 630
P20072	DE20072	1.193	2	0.358	Grease Seal, used on rollers of John Deere 600 Series corn head
P20943	DE20943	2.34	2.83	0.326	Grease Seal, used on clutch of John Deere 600 series corn head
P213072	C538266	0.992	2.34	0.384	Grease seal, for CAST750 cast closing wheels, Fits John Deere Grain Drills Models 750-1850 early 750 with updated wheels
P219000	N219000	2.284	2.34	0.384	Seal Retainer, use with P13294 seal in P750K Bearing Kit. Fits John Deere drill Models 1560, 1565, 1590, 1690, 1860, 1890, 1895, 1990
P281241	AN281241	2.83	3.67	0.31	Grease Seal, Outer Diameter 3-11/16", Triple Lips, 1 used per hub. Fits John Deere Grain Drills 1560, 1565, 1590, 1690, 1860, 1890, 1895, 1990
P381721	381721R9	0.963	1.5	0.256	Grease Seal, for gathering chain drive, fits Case IH Cornhead 800 series
P634036	634036	1.375	2.004	0.313	Grease Seal, Fits Case-IH 2200 Series Cornhead
P71326	AN71326	1.125	1.503	0.188	Grease Seal, Fits JD Cornhead 40, 90 Series
P87589078	87589078	1.36	1.88	0.465	Grease Seal, size 35x72x12mm, for Stalk rolls. Fits Case-IH 3400 series Corn Head
P199884	199884C1 CR543068 AH131860	1.37	2.42	0.1	Grease Seal, for Case IH Stalk Roller, Fits Case IH Corn Head 1000 Series, 843, 844, 863, 883, 884, 943, 944, 963, 964, 1063, 1064, 1083, 1084
P199491	199491C1	0.93	1.5	0.05	Grease Seal, for Case IH Cornhead Drive Sprocket



KABAT AMERICAN

Roller Chain

All Chains Available in 10 feet, 50 feet or 100 feet Lengths



Standard Roller Chain

ANSI #	Pitch
35	3/8"
40	1/2"
41	1/2"
50	5/8"
60	3/4"
80	1"
100	1-1/4"
120	1-1/2"



Connecting Link

Part Number
35-1RCL
40-1RCL
41-1RCL
50-1RCL
60-1RCL
80-1RCL
100-1RCL
120-1RCL



Offsetting Link

Part Number
35-1ROL
40-1ROL
41-1ROL
50-1ROL
60-1ROL
80-1ROL
100-1ROL
120-1ROL



Double Pitch Roller chain

ANSI #	Pitch
A2040	1"
A2050	1-1/4"
A2060	1-1/2"



Connecting Link

Part Number
A2040-1RCL
A2050-1RCL
A2060-1RCL



Offsetting Link

Part Number
A2040-1ROL
A2050-1ROL
A2060-1ROL



Heavy Duty Roller Chain

ANSI #	Pitch
50H	5/8"
60H	3/4"
80H	1"



Connecting Link

Part Number
50H-1RCL
60H-1RCL
80H-1RCL



Offsetting Link

Part Number
50H-1ROL
60H-1ROL
80H-1ROL

Pre-Cut Planter Chain

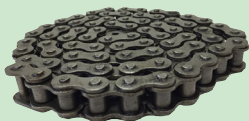





Item	OEM	Chain	Pitch	# of Links	Application
P20978	AA20978	#41-1R	1/2"	98, 1 Conn link	Seed Meter
P33060	AH33060	#41-1R	1/2"	112, 1 Conn link	Vaccum Seed Meter
P42795	AH42795	#41-1R	1/2"	103, 1 Conn Link, 1 Offset link	Plateless Seed Meter
P43720	AH43720	#41-1R	1/2"	140, 1 Conn Link	Roller Unit Drive



KABAT AMERICAN

Agricultural Chain

	Part Number	OEM Number	Description
 <p>CA550-57-C17E-7</p>	CA550-57-C17E-7	574793/591122	Gathering Chain, pitch size 1.63", total 57 links, with 7 links of attachment C17E, Fits Agco-Gleaner & Challenger Cornhead "77 to 89" "black head" Adjustable models
 <p>CA555-48-C6E-8</p>	CA555-48-C6E-8	AN102009	Gathering chain, pitch size 1.63", total 48 links, with attachment C6E every 6 links, fits John Deere Cornhead 40,90 Series. Also Fits CASE-IH cornheads series 800,900,1000-2200
 <p>P101172</p>	P101172	AH101172	Gathering Chain With Belt Riveted on, pitch size 1-1/8", total 64 links, with attachment WK2 every 4 links, Fits John Deere Row Crop Bean Head Model 50A
 <p>CA557-80-A4-20</p>	CA557-80-A4-20	03-052-051	Inverter Chain, pitch size 1.63", total 80 links ,with A4 attachment every 4 links, Fits KMC peanut digger inverter
 <p>CA620-48-C6E-8</p>	CA620-48-C6E-8	AH208978	Gathering Chain, Pitch size 1.654", Total 48 Links, with attachment C6E every 6 Links. Fits John Deere series 600C cornhead
 <p>C2062HF76.06</p>	C2062HF76.06		Round Bale Cotton Module Chain, C2062 basic Chain with attachment welded on,pitch size 1.5", 40FT per roll packing. Price per Feet



KABAT AMERICAN

Agricultural Hub & Spindle

	PART NO.	OEM NO.	DESCRIPTION
 <p>P183318</p> <p>909970</p>	P183318	AN183318	Hub, 6 Bolt Holes, With Inner Cup LM29710, Outer Cup LM67010, for Transport on John Deere Disc Models 355, 620, 627, 621, 630, 635, 640, 670. Fits the Wings only on John Deere Models 637, 650. Fits John Deere Rippers Series 500. Also fits John Deere Model 700 Mulch Finishers (Wt. 10.00)
 <p>P630S</p>	P630S		Spindle, Works With P183318 Hub, Fits John Deere Disc Harrow Model 630 (WT. 8.30)
 <p>P213544</p> <p>909970</p>	909970	D10025	Dust Cap for P183318 Hub (Wt. 0.05)
 <p>P213544</p> <p>P283291A</p>	P213544	AN213544	Hub, With 2 Cups L44610, For John Deere Grain Drill Models 750, and 1850 (WT. 4.85)
 <p>P283291A</p> <p>P2900</p>	P283291A	AN281856	Hub Unit, With P281813 Bearing and Snap Ring, For John Deere Grain Drill, Fits Models 1560, 1590, 1690, 1860, 1890, 1895, 1990 (WT. 4.00)
 <p>P2900</p> <p>P2900S</p>	P2900	2900-102	Hub, With 2 Cups LM67010, for Yetter Fertilizer Coulters (WT. 6.30)
 <p>P2900S</p>	P2900S	2900S	Spindle For P2900 Hub, Fits Yetter Coulters (Wt. 1.0)
 <p>P465493</p>	P465493	465493R2	Hub With Cups, with Inner Cup LM48510, Outer Cup M12610, 6 Bolt Holes, For Case IH Disc Harrows, Fits Models 470, 475, 480, 485, 496, 501, 610, 760, 770 (WT. 12.00)
 <p>P478375</p>	P478375	478375R1	Spindle, 1-3/4" Diameter, Fits P465493 Hub, For Case IH Disc Harrow Models 470, 475, 480, 485, 496, 501, 610, 760, 770 (WT. 5.60)



KABAT AMERICAN

Agricultural Hub & Spindle

	PART NO.	OEM NO.	DESCRIPTION
 <p>P606468</p>	P606468	606468R21	Hub With Cups, With Inner Cup LM501310, Outer Cup LM67010, 6 Bolt Holes, For Case IH Disc Harrows, Fits Models 485, 496, 501, 760, 770, 3800, 3850, 3900, 3950, For Case-IH field cultivator transport wheels on 45 (over 13 ft.), 4300, 4500, 4700, 4900. Caster wheels on 4300., For Case IH Soil Finishers, Fits Models 4200, 4400, 4450, And For Case IH Ripper Transport Wheels on 690m MRX690 (WT. 11.25)
 <p>P1978726</p>	P1978726	1978726C1	Spindle, Fits P606468 (WT. 11.25)
 <p>P62509</p>	P62509	62509C1	Hub With Cups, Inner Cup LM29710, Outer Cup LM67010, For Wilrich, John Deere And Case IH Do-all Transport Wheels (WT. 3.00)
  <p>Q633</p>	Q633	280501	Hub with Cups, Inner Cup LM11910, Outer Cup LM67010. 4 bolt Holes on 5" circle. 1500 lb. capacity, 633 series. For straight spring loaded coulters on DMI, Case-IH and New Holland Colter Champ®II, Tiger-Two®, 500, 527, 527B, 530, 530B, 730, 730B, 900, 1000, 1300, 2500, 6700, 6750, ST650, ST720, ST770. Fertilizer coulters on Blu-Jet, Case-IH, DMI, Progressive/ Kongskilde. Coulters on Blu-Jet grain drill coulters cart. (WT. 9.24)
 <p>P280700</p>	P280700	280700	Spindle, Overall Length 10.38", For Use with Q633 Hub (WT. 4.62)
  <p>Q888</p> <p>Q888-0</p>	Q888	280551	Hub With Cups, With Inner Cup JL69310, Outer Cup LM67010, 6 bolt holes on 6.0" circle. 3560 lb. capacity, 888 series. Used on White discs 265, 273, 274, 281; also late model 271 and 272 that use external seal and wear sleeve. Glencoe Soil Saver built 1975 and after; Yield Builder. DMI, Case-IH, New Holland field cultivators (WT. 10.0)
 <p>P280720</p>  <p>P909905</p>	Q888-0	Hub and Spindle Kit, With Spindle P280720, Inner Cup JL69310, Roller Bearing JL69349, Outer Cup LM67010, Roller Bearing LM67048, Seal 16284, Dust Cap 909905. 6 bolt holes on 6.0" circle. 3560 lb. capacity, 888 series. Used on White discs 265, 273, 274, 281; also late model 271 and 272 that use external seal and wear sleeve. Glencoe Soil Saver built 1975 and after; Yield Builder. DMI, Case-IH, New Holland field cultivators. (WT. 17.0)	
P280720	280720	Spindle, Fits Q888 Hub (WT. 5.75)	
909905	909905	Dust Cap for Q888-0 (WT. 0.01)	



KABAT AMERICAN



WHEEL BEARING KITS KIT COMPONENTS & APPLICATIONS

PART #	INNER CUP	INNER BRG.	OUTER CUP	OUTER BRG. SEAL	CAP
PK1000	LM48510	LM48548	LM67010	LM67048 17617	909905
For AMCO #104683, BIRCH #B27726, KBH #104683, KEWANNE-45 #X8505, Model W25-5, W25-6 Hubs.					
PK1001	LM29710	LM29749	LM67010	LM67048 17617	909905
For Forrest City Do-All 6 Bolt Hub W30-6.					
PK1002	LM67010	LM67048	LM11910	LM11949 14975	909917
For GLENCOE #P1427, Model Q633 Hub.					
PK1003	LM29710	LM29749	LM67010	LM67048 16284	909905
For GLENCOE #P1474, JOHN DEERE #GZ900696					
PK1004	JL69310	JL69349	LM67010	LM67048 16284	909905
For AC #586899, GLENCOE #P1482, KENT #FC0359, NOBLE Q888 Hub.					
PK1009	LM67010	LM67048	LM11910	LM11949 14975	909907
For TYE #550-107 Model Q669, Q736 Hubs.					
PK1011	LM67010	LM67048	LM67010	LM67048 16069	N/A
For JOHN DEERE Field Cultivator Model Hubs.					
PK1016	L44610	L44643	L44610	L44643 12437	N/A
For MCKEE 3-Pt., TRIPLE K #00-473-015 Model Hubs.					
PK1020	L44610	L44643	L44610	L44643 12437	909900
For Utility or Boat Trailer Hub.					
PK1021	L44610	L44643	L44610	L44643 12437	N/A
For JOHN DEERE 850 Series Cultivator Hub.					
PK1022	LM67010	LM67048L	LM67010	LM67048 Seal on Bearing	909905 909970
For LandOLL Disc Hiller Hub.					
630BK	LM29710	LM29749	LM67010	LM67048 P200017N	909907
One Retainer Seal #APB30887. For JOHN DEERE 630 Disc Hub.					
P2900K	LM67010	LM67048	LM67010	LM67048 16064	909917
For KBH & YETTER Coulter Hub.					
P63881	LM48510	LM48548	M12610	M12649 Seal 200886 Retainer 667564	909970
P123096	LM501310	LM501349	LM67010	LM67048 Seal 594702 Retainer 594703	N/A
P750K	L44610	L44643	L44610	L44643 P13297 Retainer P219000	



KABAT AMERICAN

PTO Shafts (Drivelines)





Part No.	OEM Number	Combine York	Header York	Compressed Overall Length	Description
P14007631	Weasler: 14007631	1-3/8" X 21 Spline Safe Slide Lock	1-1/8" Hex Clamp	31"	PTO Shaft, with 1-3/8" X 21" Spline Combine York, 1-1/8" Hex Clamp Header York, Overall Compressed Length 31", Fits John Deere Combine Header, 1 Driveline per Header
P14007633	Weasler: 14007633	1-1/8" X Hex Safe Slide Lock	1-1/8" Hex Clamp	33"	PTO Shaft, with 1-1/8" X Hex SSL Combine York, 1-1/8" Hex Clamp Header York, Overall Compressed Length is 33". Fits that Case IH tractors use John Deere Header
P14007635	John Deere: AH220096 Weasler: 14007635	1-3/8" X 21 Spline Safe Slide Lock	1-1/8" Hex Clamp	35"	PTO Shaft, 1-3/8" X 21 Spline Combine York, 1-1/8" Hex Clamp Header York, 35" Overall Compressed Length. Fits John Deere Combine Header. 2 Drivelines per header

KABAT



KABAT AMERICAN

John Deere Disc Harrow Parts

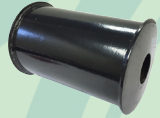
	PART NO.	OEM NO.	DESCRIPTION
	P25694	A25694	Bumper washer, For John Deere Disc Harrow Models with 1-1/8" Axle & 7-1/4" or 9" spacing. Fits 110, 111, 115, 210, 215, 220, 230, 235, & 630 (WT., 2.42)
	P241315	N241315 A20621	Spool, 1-7/8", For John Deere Disc Harrow Models with 1-1/8" Axle & 7-1/4" or 9" Spacing, Fits 210, 215, 220, 230, 235, 621, 627, 630, 637, also fits 722, 724, 726, 2310 mulch finishers (WT., 4.53)
	P241318	N241318 A20622	Spool, 3-7/8", For 1-1/8" Axle & Models with 7-1/4" Spacing, New Style, Fits John Deere Disc Harrow Models 210, 215, 230, 235, & 630 (WT., 6.43)
	P241314	N241314 A37023	Spool, 5-1/2", For 1-1/8" Axle & Models with 9" Spacing, Fits John Deere Disc Harrow Models 210, 215, 220, 230, 235, 621, 627, 630 & 637 (WT., 7.62)
	P37024	A37024	End Washer, For John Deere Disc Harrow Models With 1-1/8" Axle & 7-1/4" or 9" Spacing, Fits Models 100, 110, 111, 115, 210, 215, 220, 230, 235, 630. (WT., 4.01)
	P183629	AN183629	Full Spool, 6mm Thickness, Fits 1-1/8" Axle, For Disc Harrows with 9" Spacing, Fits John Deere Models 210, 215, 230, 235, & 630, 637, with Rigid Bearing Hanger (WT., 7.30)
	P183748	AN183748	Full Spool, 6mm Thickness, For 1-1/8" Axles, Disc Harrows with 7-1/4" Spacing, Fits John Deere Models 210, 215, 230, 235 & 630. 637, with rigid Bearing Hanger (WT., 6.0)
	P20647	A20647	Sleeve, Length 6-11/16", For Models with 7-1/4" Spacing, For 1-1/8" Axles, Used with P241315 & P241318 Spools, fits John Deere Disc Harrow Models 210, 215, 230, 235, & 630 (WT., 0.48)
	P20648	A20648	Sleeve, Length 8-7/16", For Models with 9" Spacing, Sleeves Fit 1-1/8" Axles, Used with P241314 & P241315 Spools, For John Deere Disc Harrow Models 210, 215, 230, 235, & 630 Disc (WT., 0.96)
	P34103	--	Washer, Slack, 1-1/8" Square Hole, 1/4" thick, Plated (WT., 1.06)



KABAT AMERICAN

John Deere Disc Harrow Parts

	PART NO.	OEM NO.	DESCRIPTION
 P240970	P240970	N240970	Spool, 2-1/2", For 1-1/4" Axle & Models With 9" Or 11" Spacing, Fits JD 310, 315, 330, 331, 335, 340, 350, 355, 360, 375, 635, 640, 650, 670 Discs. 637 Disc With C Spring Bearing Hanger. 510 & 512 Disc Rippers. 1710, 1710A Mulch Tiller (WT., 9.50)
 P34211	P34211	B34211	Spool, 5" , For 1-1/4" Axle & models with 9" Spacing, Fits John Deere Disc Harrow Models 310, 315, 330, 331, 335, 340, 350, 355, 360, 375, 635 640, 650, 670 & 637 disc with C spring Bearing hanger. Fits John Deere Mulch Tiller 1710, 1710A (WT., 11.35)
 P241234	P241234	N241234	Spool, 7" , For 1-1/4" Axle & Models with 11" Spacing .Fits JD 310, 315, 330, 331, 335, 340, 350, 355, 360, 375, 640, 650, 670 discs. 637 disc with C spring Bearing hanger. 510 & 512 disc rippers. 1700 mulch tiller (WT., 12.90)
 P240518	P240518	AN240518	Full Spool, For 1-1/4" Axle, For Models with 9" Spacing, Fits John Deere Disc Harrow Models 310, 315, 330, 331, 335, 360, 375, 635, 640, 850, 870 DISCS 637 DISC With C Spring Bearing Hanger, Fits 510 & 512 Disc Rippers & 1710, 1710A Mulch Tillers (WT., 12.90)
 P260397	P260397	AN260397	Full Spool, For 1-1/4" Axle, Fits John Deere Disc Harrow Models with 11" spacing, 315, 335, 355, 375, 640, 650, 670 discs. 637 disc with C spring Bearing hanger. 510 & 512 disc rippers (WT., 15.30)
 P34203	P34203	B34203	Sleeve, 8-3/4" Length, For 1-1/4" Axle & Models With 9" Spacing, Fits John Deere Disc Harrow Models 310, 315, 330, 331, 335, 340, 350, 355, 360, 370, 375, 635, 640, 650, 670, & 637 disc with C spring Bearing hanger. John Deere Mulch Tiller Models 1710, 1710A (WT., 3.20)
 P34204	P34204	B34204	Sleeve, 10-3/4" Length, For 1-1/4" Axle & Models With 11" spacing. Fits John Deere Disc Harrow Models 310, 315, 330, 331, 335, 340, 350, 355, 360, 370, 375, 635, 640, 650, 670, & 637 disc with C spring Bearing hanger. Fits John Deere Disc Rippers 510 & 512 Fits 1700 Mulch Tiller (WT., 4.00)
 P241152	P241152	N241152	Scraper Blade, 7" wide, Fits JD Disc Harrow Model 650. (WT., 2.50)
 22XMM118S	22X5MM118S		Disc Blade, Dia.: 22", Thickness: 0.197" , Hole: 1-1/8" Square. Smooth Edge, Spherical Center (WT., 22)
 385SD	385SD	AB14028	Double Taper Roller Bearing Kit, 1-1/2" Square Bore, with 2 cups & 2 Seals. Fits JD TW & TWA (63-69). 1630 & 1635, Midland Discs & Prime, Picou, LA Cane Cultivators (WT., 4.8)
 LM501334SD	LM501334SD	AB12603 JD8327 B31312	Double Taper Roller Bearing Kit, 1-1/4" Square Bore, with 2 races & 2 seals. Fits John Deere Discs AWR,BF,BFT,BWA,BWS. Also fits Case IH & Kewanee discs (WT., 2.80)



KABAT AMERICAN

John Deere Disc Harrow Parts

		PART NO.	OEM NO.	DESCRIPTION
		P30941	AA30941 822-207C FC2286 FD209R1-3/4" KIT	Gang Bearing Kit, consists of (1) Bearing, (1) Flange W/ Zerk, (1) Gasket, 4 Bolt, Nuts & Washers. For 1-1/8" square axle. Fits JD Disc models 210, 215, 230, 235, 621, 630, 635, 637 Disc. Also fits Great Plains Disc Models 1000TT, 1200TT, 1700TT, 2200TT, 3300TT, 4000TT (WT., 4.37)
		P28184	AA28184	Bearing, Relube. For P30941 Bearing Kit, Use with P27172 Flange W/ Zerk, P34792 Flange W/O Zerk, & P33968 gasket (WT., 1.58)
		P30942	AA30942	Gang Bearing Kit, consists of (1) Bearing, (1) Flange W/ Zerk, (1) Gasket, 4 Bolt, Nuts & Washers. For John Deere Rear 637 Disc, 310, 315, 330, 331, 335, 340, 350, 355, 360, 370, 637, 640, 650, 670, 512 Ripper For 1-1/4" Axle (WT., 6.12)
		P28186	AA28186	Bearing, Relube. For P30942 Gang Bearing Kit Used With JD100 Flange Set. Fits John Deere Model 315, 335, 355, 375, 635 discs; 637 with C spring Bearing hangers; 640, 650, 670 discs. Also fits 310, 330, 331, 340, 350, 360 & 370 discs Fits 510 & 512 Disc Ripper. (WT., 2.25)
		P28474	A28474	Bearing Guard, To Use with Gang Bearing Kit, fits John Deere Disc Harrow Models 400, 600, 610, 630, 637, 650 & 810 Finishing Harrows, Also Fits Noble & Wil-Rich Do-Alls (WT., 1.50)
		P240886	AN240886	Right Hand Scraper Arm, with 5/8" wide slot. Fits 215, 235, 627, 630, 635 & 637 discs (WT., 2.77)
		P240887	AN240887	Left Hand Scraper Arm with 5/8" Wide Slot, Fits 215, 235, 627, 630, 635 & 637 discs (WT., 2.77)
		P20006	A20006	Blade, For Scraper, Fits John Deere Disc Harrow Models 110, 111, 115, 210, 220, 230 (WT., 1.15)
		P38364	A38364 N242551	Scraper Blade, For John Deere Disc Harrows, Fits Models 215, 235, 627, 630, 635, 637, 2620, 2623, 2625, 722, 2310 mulch finishers (WT., 1.58)
		P35642	A35642	Spirol Roll Pin, Length 1-1/4", Width 5/16", Used With Scraper Blade For John Deere Disc Harrow, Fits Models 630, 637, 650 (WT. 0.01)
		P242189	A41490 N242189	Spring, For Scraper Blade, Overall length 6-11/16". For JD Disc Harrow Models with 9" Spacing, (WT., 0.46)
		FD211RJA		Flanged Disc Bearing Unit, Relube, 1-15/16" Round Bore, with locking collar. Fits select models of Bush Hog, Do-All, John Deere, International Harvester, & Noble discs (WT., 6.10)



KABAT AMERICAN

John Deere Disc Harrow Parts

	PART NO.	OEM NO.	DESCRIPTION
	P241200	N241200	Right Hand Gang Standard, Fits John Deere Disc Harrow Models 630, 637 discs (WT.,19.00)
	P241201	N241201	Left Hand Gang Standard, Fits John Deere Disc Harrow Models 630, 637 discs (WT.,19.00)
	P241202	N241202	U-Bolt For Gang Standard, Fits John Deere Disc Models 630-637 (WT.,1.50)
	P240015	N240015	Hook Bolt, 1-2" Thread, For Gang Standard, Fits John Deere Models 630, 637, 650 Disc (WT.,0.75)
Replacement Tube & Spindle Kit For John Deere 630 Disc			
	P630RKC	N/A	Weld Tube Unit, 3" Dom, Consists of 2 Spindles P630S, 2 Hub Kits P18338K, Weld Tube P630WT, Fits John Deere Disc Harrows 630 Series (WT.,48.00)
	P630WT	N/A	Weld Tube 3" DOM, For P630RKC Unit, Fits John Deere Disc 630 Series (WT.,20.00)



KABAT AMERICAN

John Deere Disc Harrow Parts

	PART NO.	OEM NO.	DESCRIPTION
	P183318K	AN183318K	Hub Unit, 6 Bolt Holes, Consists of Hub P188318, Inner Cup LM27910, Inner Bearing LM29749, Outer Cup LM67010, Outer Bearing LM67048, Seal P20017N, Retainer P30887, & Dust Cap 909970, For Transport on John Deere Disc Models 355, 620, 627, 621, 630, 635, 640, 670. (WT.,10.00)
	P183318	AN183318	Hub, 6 Bolt Holes, With Inner Cup LM29710, Outer Cup LM67010, For Transport on John Deere Disc Models 355, 620, 627, 621, 630, 635, 640, 670. Fits the Wings only on John Deere Models 637, 650. Fits John Deere Rippers Series 500. Also fits John Deere Model 700 Mulch Finishers (WT.,8.00)
	630BK	N/A	Wheel Bearing Kit , Consists of Inner Cup LM29710,Inner Bearing LM29749, Outer Cup LM67010, Outer Bearing LM67048, Seal P20017N, Dust Cap 909970. For John Deere Disc Hub P183318. Fits Models 620, 621, 627, 630, 635, 640, 670, Wings Only 637, 650 (WT., 2.00)
	909970	D10025	Dust Cap For P183318. (WT.,0.05)
	P20017N	AH20017	Seal, For John Deere Disc Harrow Transport Hub Model 630 (WT.,0.05)
	P30887	B3088711	Seal Retainer, For P183318K Hub Kit. (WT.,0.01)



KABAT AMERICAN

John Deere Disc Harrow Parts Gang Bolts



Gang Bolt is measured below head

PART NO.	OEM NO.	DESCRIPTION
P20132	A20132	Gang Bolt 1-1/8" Square, Length 41.75", For Wing on John Deere Disc Model 630 (WT. 16.0)
P20133	A20133	Gang Bolt 1-1/8" Square, Length 50.7" , For John Deere Models 230, 235, 621, 627, 630 & 637 (WT.,18.08)
P20134	A20134	Gang Bolt 1-1/8" Square, Length 59.7", For John Deere Models 230,235,621,627,630 & 637 (WT.,21.20)
P20615	A20615	Gang Bolt 1-1/8" Square, Length 68.7" Fits John Deere Disc Harrow Models 110, 111, 115, 210, 215, 220, 230, 235, 621, 627, 630, & 637 (WT.,23.91)
P20616	A20616	Gang Bolt 1-1/8" Square, Length 77.7", Fits John Deere Disc Harrow Models, 110, 111, 115, 210, 215, 220, 230, 235, 621, 627, 630, & 637 (WT.,27.57)
P20617	A20617	Gang Bolt 1-1/8" Square, Length 87", For John Deere Disc Harrow Models 110, 111, 115, 210, 215, 220, 230, 235, 621, 627, 630 & 637(WT.,30.43)
P40826	A40826	Gang Bolt 1-1/8" Square Length 95.7", For John Deere Disc Harrow Models 215, 230, 235, 630, & 637 (WT.,33.52)
P40827	A40827	Gang Bolt 1-1/8" Square, Length 104.75", For John Deere Disc Harrow Models 215, 230, 235, 630, 637 (WT.,36.41)
 P220089	N220089	Hex Nut For 1-1/8" Gang Bolts, Fits John Deere Disc Axles, John Deere Hipper Axles, Case IH Disc Axles (WT.,0.38)
 118LW	N/A	Lock Washer, 1-1/8", For Disc Gang Bolts(WT.,0.05)
 P34101	N/A	Lock, For 1-1/8" Gang Bolts, Fits all 1-1/8" axles, including Case IH & John Deere (WT.,0.15)



KABAT AMERICAN







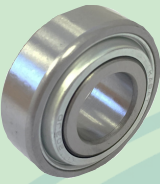

John Deere Planter Parts

		PART NO.	OEM NO.	DESCRIPTION
 P43899	 P43899M	P43899	AA43899	Closing Wheel Assembly, 1"X 12", With 885152 Bearing, Plastic Wheel Halves, For John Deere Planter, Fits Models 7000-7100, Also For Kinze Planter. (WT., 3.50)
		P43899M	N/A	Closing Wheel Assembly, 1"X 12", With 885152 Bearing, Metal Wheel Halves, For John Deere Planter, Fits Models 7000-7100, Also For Kinze Planter (WT., 5.78)
 P43898	 5203TN1	P43898	AA43898	Closing Wheel Assembly, 1"x12", With 5203TN1 Bearing, For John Deere Planter Fits Models 4200, 7300, Maxemerge 2, Also Fits John Deere Grain Drill Models 515, 520 (WT.,3.50)
		5203TN1	N/A	Double Row Ball Bearing, For P43898 Closing Wheel Assembly, One piece replaces both Bearing 203JD & 62032RST (WT. 0.31)
 P22325	 P39968	P39968	AA39968 GA6434 87695406	Closing wheel assembly, 1" x 12", with Bearing 5203KYY2 & plastic halves. Fits Kinze®1993 & newer. John Deere Max-EmergePlus, Pro, XP & XP Pro; 1530 & 1535. Monosem Plus. White 6000 & 8000 planters. Case-IH grain drills; SDX30 & SDX40 air drills (WT., 3.85)
		5203KYY2	5203VVAN AN212132	Double Row Ball Bearing, O.D. 40mm ,Fits JD 750 No Till Grain Drill & Marker Assy., Also Fits Kinze Late Model 1200 Series, NH SP Series, Fits Cast Closing Wheel Arm Models 1560, 1590, 1690, 1860, 1890 , 1895,1990 (WT., 0.45 LBS)
 P37474K	 5203KYY2	P22325	A22325	Rubber Tire, 1X12", For closing, packing, press, & firming wheels. Fits John Deere, Kinze®, Case-IH, & White planters. Also fits John Deere, Case-IH, Tye, United Farm Tools, Crust-buster, Great Plains, M & W, & Marliss grain drills, Replaces (WT., 0.52)
		P37474K	JD#AA20242 JD#AA37474 JD#AA55927	Double Disc Opener Assembly, 15" X 3.5mm, consists of 205 heavy duty Bearing, Bearing retainer, Dust Cap P52024 .Fits JD Planter Maxemerge, Maxemerge 2, Maxemerge Plus, Pro Series (1790). Also Fits Kinze Planter 3000 Series. (WT. 6.35)
 P52024	 P78218	P52024	A52024	Dust Cap, Rubberized Plastic, For Disc Opener Assy WT 0.1)
		P65248K	AA65248	Double Disc Opener Assembly, 15" diameter, 3.5mm (.138") thick. Consists of blade, double row 205 heavy duty bearing, bearing retainer and rubber dust cap P52024. Fits John Deere planters with XP and XP Pro row units (built 2004 and after, planter s/n 710000 & up)) (WT. 7.00)
 P65248K		P78218	A78218	Dust Cap, Rubberized Plastic (WT 0.1)
		P58321	A58321 AA33061	8" Covering Disc Assembly, with bearing and 5/8" threaded stud. Fits John Deere Planter and Grain Drills. Use with P46176 bushing and P17520 seal (WT. 2.00 LBS)
 P58321	 P46176	P46176	A46176	Bushing, For 8" Covering Disc Assembly P58321 (WT. 0.09)
		P17520	M17520	Seal For Covering Disc Assembly P58321 (WT. 0.01)

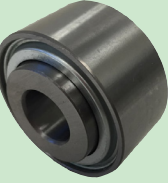

KABAT AMERICAN

John Deere Planter Parts

	PART NO.	OEM NO	DESCRIPTION
	203JD	AA34132	Ball Bearing, 0.67" Bore, Fits 7300 Planter Wheel (WT., 0.16)
	205KRP2	205RVA	Ball Bearing, 0.756" Round Bore. For Furrow Opener & Marker. Fits JD Models 7000,7100 (WT., 0.58)
	P72360	A72360	Coulter Bubble blade, 16" diameter, 18 bubbles, 5 X 1/2" bolt holes on 4-3/4" circle, 2-1/8" center hole, thickness 4mm. Fits JD MaxEmerge@2, MaxEmerge@Plus, Pro, XP, XP Pro; 1530, 1535 (WT., 7.95)
	P72358	A72358	Coulter flat blade, 16" diameter, 5 X 9mm bolt holes on 3-1/2" circle, 2-1/2" center hole, thickness 5mm. Fits JDsingle disc fertilizer 7200,7300,1700 (WT., 9.90)
	P8519	C8519	Coulter Bubble blade, 16" diameter, 18 bubbles, 4 X 1/2" bolt holes on 5-1/4" circle, 4" center hole, thickness 4mm. Fits Yetter grain drill coulters , Kinze@,Great Plains, Case-IH 5400, JD 1570, & Krause (WT., 7.60)
	P72680	A72680	Coulter Wave Blade, 16" dia., 25 waves (5/8" width), 5 X 1/2" bolt holes on 4-3/4" circle, 2-1/8" center hole, thickness 5mm. Fits JD no-till series , Plus, Pro, XP, XP Pro, 1533, 1535 (WT., 8.93)
	P59196	AA59196	Double Row Ball Bearing, installed on Disc Opener #P65248K, For John Deere 1720 XP Series Planter (WT., 0.40)
	P72678	A72678	Coulter Wave Blade, 16" diameter, 13 waves(3/4" width), 5 X 1/2" bolt holes on 4-3/4" circle, 2-1/8" center hole, thickness 5mm. Fits JD no-till series , Plus, Pro, XP, XP Pro, 1533, 1535 (WT., 8.93)



KABAT AMERICAN

John Deere Planter Parts

	PART NO.	OEM NO.	DESCRIPTION
	P56784	A56784 A74934	Seed Tube, Regular Curve With Large Monitor Hole, For John Deere Planter, Fits 1700 Series, (WT., 0.28)
	P55880	A55880	Seed tube, With Small Sensor Hole, For John Deere Planters, Fits Models 7200-7300- 7400, Some 1700 (WT., 0.28)
	P67780	AA67780	Seed Tube, With Large Sensor Hole, 2 Tie Straps, For John Deere Planter, Fits Model 1720XP (WT., 0.30)
	5203KYY2	AN212132 5203VVAN 164404-2RS GA5641 324461A1	Double Row Ball Bearing, O.D. 40mm ,Fits JD 750 No Till Grain Drill & Marker Assy., Also Fits Kinze Late Model 1200 Series, NH SP Series, Fits Cast Closing Wheel Arm Models 1560, 1590, 1690, 1860, 1890 , 1895,1990(WT., 0.50)
	885152	AA35741	Gauge Wheel Stem Bearing with Cross Drilled Hole, Fits John Deere 7000-7100, 800-900-950-955 Series Planters, 5400 & 5500 Soybean Special, Early Model 1200 Series (WT.,0.41)
	P26444L	AA26444	Left Hand Scraper, For John Deere Planter Models 7000,7100, 7200, 7300, 1700. (WT. 0.40)
	P26443R	AA26443	Right Hand Scraper, For John Deere Planter Models 7000,7100, 7200, 7300, 1700. (WT. 0.40)
	P62182	A62182	Scraper, Heavy Duty, For John Deere Planters, Fits Models 7200, 7300, 1760, 1780. (WT. 0.14)
	P64447	A64447	Pin, use with P62182 Heavy Duty Scraper, Fits John Deere Planters Models 7200, 7300, 1760, & 1780 (WT.013)
	P41692	A41692	Seed Guard, For John Deere Planter, Fits models 7000, 7100, 7200, 7300, 1780 Before 1997 (WT. 0.83)
	P61577	A61577	Seed Guard With Bracket, For John Deere 1700 Series & For All Kinze Except 3000 Series. (WT. 1.0)
	P80203	A80203	Seed Guard, For XP Shank, Maxemerge, XP Row Unit (WT. 1.0)
	P48879	A48879	Shield, Used With Seed Opener, For John Deere Planter, fits Models 1700 Series, Pro, XP, XP Pro (WT.,1.2)



KABAT AMERICAN

John Deere Planter Parts

	PART NO.	OEM NO.	DESCRIPTION
<p>P62559K</p> <p>P62559</p>	P62559K	AA62808	Tungsten Carbide scraper kit, Includes (2) arms, spring, (2) tungsten scraper blades, hardware, Fits John Deere Planter Model: 1530,1535,1700,1720,1730,1760, 1789,1790,7100,7200,7300,7340. (Planters with worn Gauge Wheel Tires may require grinding on lower portion of Gauge Wheel Arm to get proper tire contact) (WT. 0.83).
<p>P37221K</p> <p>P37221</p>	P62559	AA62559	Tungsten Scraper, Tungsten Carbide Tip with Stainless Steel Mount, Sold in Pairs, For JD Planters, 1530, 1535, 1700, 1720, 1730, 1760, 1789, 1790, 7100, 7200, 7300, 7340 0. (Planters with worn Gauge Wheel Tires may require grinding on lower portion of Gauge Wheel Arm to get proper tire contact) (WT., 0.27)
<p>P37221K</p> <p>PRS315</p>	P37221K	AA28945	Rotating Scraper Kit, Consists of, 2- P37221 Rotating Scrapers with Nylon Covers, 1- P69139 Left Hand Arm, 1- P69140 Left Hand Arm, 1- P50047 Spring, & 2- 60030 Cotter Pins, For JD Disc Harrow, Fits Models 1530, 1535, 1700, 1720, 1730, 1760, 1789, 1790, 7200, 7300, 7340 (WT.0.94)
<p>PRS315K</p> <p>PRS315</p>	P37221	AA37221	Rotating Scraper, With Nylon Cover, For John Deere Planters, Fits 1530, 1535, 1700, 1720, 1730, 1760, 1789, 1790, 7200, 7300, 7340 (WT., 0.19)
<p>P69139</p> <p>P69140</p>	PRS315K	N/A	Rotating Scraper Kit, consists of 1-LH, 1-RH Metal Scraper, 1-LH, 1-RH Scraper Arm, 1-Spring, 2 Cotter Pins. Fits John Deere Planter Model: 1530,1535,1700,1720,1730,1760, 1789,1790,7100,7200,7300,7340 (WT.0.94)
<p>P69139</p> <p>P69140</p>	PRS315	AH133315	Rotating Scraper, For John Deere Planter Models 1530, 1535, 1700, 1720, 1730, 1760, 1789, 1790, 7100, 7200, 7300, 7340. Also For White Planters Fits 5100, 5700, 6000, 8000 (WT., 0.22)
<p>P50047</p> <p>P69140</p>	P69139	A69139	Scraper Arm, Left Hand, Used With Rotating & Tungsten Scrapers, For John Deere Planters (WT., 0.24)
<p>P50047</p> <p>P69140</p>	P69140	A69140	Scraper Arm, Right Hand, Used With Rotating & Tungsten Scrapers, For John Deere Planters. (WT., 0.24)
<p>P50047</p>	P50047	A50047	Spring, Used With Scraper Arm Kits, For John Deere Planters (WT., 0.20)
<p>P98182</p> <p>P98183</p>	P98182R	A98182	Scraper , right hand, through hardened. Fits John Deere Planter 1705 thru 1795, DB44 thru DB120 (Wt. 0.35)
<p>P98182</p> <p>P98183</p>	P98183L	A98183	Scraper , left hand, through hardened. Fits John Deere Planter 1705 thru 1795, DB44 thru DB120 (Wt. 0.35)
<p>P98182</p> <p>P98183</p> <p>P50047</p> <p>P98180KIT</p>	P98180KIT	A98183 A98182 A50047	Scraper Kit, consists of hardened LH Scraper P98183L, Hardened RH Scraper P98182R and Tension Spring P50047. Fits John Deere Planter 1705 thru 1795, DB44 thru DB120 (Wt. 0.90)



KABAT AMERICAN

John Deere Planter Parts

		PART NO. OEM NO. DESCRIPTION
	P33879	P33879 A33879 Closing Wheel Arm Stop, Fits JD MaxEmerge; Kinze® (except 3000 series) Planters (WT., 3.50)
	P10071	P10071 AB10071 Down Pressure Spring with Plug, 7/16"-14UNC Thread, For JD 7000, 7100 Also Kinze (WT., 1.02)
	P23116	P23116 A23116 Closing Wheel Spring with Plug, 1/2"-13UNC thread, Fits MaxEmerge. Fits Kinze prior to 1993 (WT., 2.00)
	P53118	P53118 A53118 Closing Wheel Arm Stop, For John Deere Planters, Fits Models 7300, 7200, 1760, 1780, Max-emerge Plus (WT., 5.50)
	P86763	P86763 A69141 A61351 A86763 Closing wheel arm, made from casting. Fits John Deere MaxEmerge®Plus, Pro, & XP planters; 1530 & 1535 John Deere grain drills. (WT. 8.40)
	P55143	P55143 A55143 Pin, For P86763 Closing Wheel Arm, For JD Planters, Fits 1700 Maxemerge Plus Unit (WT. 0.10)
	P2204B	P2204B A2204 Bushing, For P55143 Pin On P69141 Closing Wheel Arm (2 Used Per Arm) (WT. 0.07)
	P64237	P64237 A86762 Closing Wheel Handle, For P86763 Arm, For John Deere Planters, Fits John Deere MaxEmerge®Plus, Pro, & XP planters; 1530 & 1535 John Deere grain drills (WT. 1.0)
	P55889	P55889 A87426 Closing Wheel Arm Stop, For John Deere Planters, Fits Maxemerge Plus, Pro, XP; Also For John Deere Grain Drills, Fits 1530, 1535 (WT. 5.30)
	P74643	P74643 A74643 Closing Wheel Spring, For John Deere Planters, Fits Maxemerge- Plus, Pro, XP Pro, 1530, 1535, 7200, 7300, 1760, 1780 (WT. 1.50)
	P43609	P43609 A43609 Spring, Standard Down Pressure, 2-4 Used Per Row, Fits John Deere Disc Harrows Closing Wheel Kits on Maxemerge Plus, Pro, XP Pro, 1530, 1535 Planters. (WT. 1.25)
	P76223	P76223 A76223 Upper Parallel Arm, 16" Standard Length. Fits JD Planter Models 7200, 7300, 1700, 1760, 1780, Max-emerge XP & Attachment. 2 per row (WT. 3.55)
	P61571	P61571 A61571 Upper Parallel Arm, 23" Extended Length. Fits John Deere Planter Models 7200, 7300, 1700, 1760, 1780, Maxemerge XP & Attachment. . 2 per row (WT. 5.20)
	P65304	P65304 A65304 A84382 Lower Parallel Arm, 23" Extended Length. Fits John Deere Planter Models 7200, 7300, 1700, 1760, 1780, Maxemerge XP & Attachment (WT. 34.0)
	P52092	P52092 A52092 Lower Parallel Arm, 16" Standard Length. Fits John Deere Planter Models 7200, 7300, 1700, 1760, 1780, Maxemerge XP & Attachment (WT. 17.0)



KABAT AMERICAN

John Deere Planter Parts

		PART NO.	OEM NO.	DESCRIPTION
		P55888	A55888	Bushing, Used on P86763 Closing Wheel Arm, Two Per Row, For John Deere Planters MaxEmerge®Plus, Pro, & XP planters; Also For John Deere Grain Drills, Fits Models 1530, 1535 (WT. 0.28)
		GA2068	AA28046 AA35876 GA2068	Spring with Plug, 1/2"-13 UNC thread, heavy duty down press, Fits John Deere & Kinze Planters. Also Fits Yetter Coulter (WT. 0.20)
		P37552	AA37552 AA37839	Closing Wheel Arm, For John Deere Planters, Fits Models 7200, 7300 PTL, 1760, 1780, Maxemerge 2 (WT. 7.15)
		P52556	A52556	Bushing, For P37552, & P86763 Closing Wheel Arms (WT. 0.04)
		P48430	A48430	Cam Bushing, Right Hand, For Closing Wheel Arm on John Deere Planters, Fits Models 7300 Series, Maxemerge 2 (WT. 0.28)
		P48290	A48290	Cam Bushing, Left Hand, Heat Treated, For Closing Wheel Arm on John Deere Planters, Fits Models 7300 Series, Maxemerge 2 (WT. 0.18)
		P53242	A53242	Shift Collar Bushing, Used With P37552 Closing Wheel Arm, Fits Models 7200, 7300 PTL, 1760, 1780, Maxemerge 2 (WT. 0.13)
		P55008	A55008	Shift Collar Bushing, Used With P37552 Closing Wheel Arm, Fits Models 7200, 7300 PTL, 1760, 1780, Maxemerge 2 (WT. 0.20)
		P49644	A49644	Tension Spring, For John Deere Planters, Fits Max-Emerge2 & MaxEmergePlus insecticide/herbicide drive . (WT. 0.10)
		P41116	A41116	Torsion Spring, Right Hand For Heavy Duty Scraper, For John Deere Planter, Fits Models 1700 (WT. 0.10)
		P41117	A41117	Torsion Spring, Left Hand For Heavy Duty Scraper, For John Deere Planter, Fits Models 1700. (WT. 0.10)
		P28970	BA28970	Heavy Duty Down Force, With Short Arms For John Deere MaxeMerge XP Planting Unit. 1 Piece Per Row (WT., 27.0)
		P1K212		Insecticide/herbicide chain idler conversion kit. For John Deere 7000, 7100; Kinze® planters. Convert round or sprocket idlers to new style 1-piece slide idler. Prevents chain from derailing in high residue. Includes slide idler, tension spring, hardware



KABAT AMERICAN

John Deere Planter Parts

PART NO. OEM NO. DESCRIPTION

	P41968	AA41968	Gauge Wheel Arm Kit, consists of Arm, Threaded Bushing with 1" Hole, M12X25, M12X35 Bolt and washer. 3/8"X16UNC set screw and nut. Fits John Deere Planter 7000,7100,7200,7300,1760,1780 series,MaxEmerge™ 2 Units (WT., 5.0)
	P41968B	A57057	Self Aligning Threaded Bushing, 1" Hole, Used on P41968 Gauge Wheel Arm Kit (WT., 0.75)
	P41968B&W		Bolt & Washer For P41968 (WT., 0.25)
	P54179	A54179 A79647	Gauge Wheel Arm Kit, consists of Arm, Threaded Bushing w/ 5/8" Hole, M16X100 Bolt with washer, 3/8"-16 UNC set screw and nut. Fits JD 1700, 1710, and 1720 Series Planters (WT., 4.80)
	P54179B	A57058	Self Aligning Threaded Bushing, 5/8" Hole, Used On P54179 Planter Arm Kit (WT., 0.75)
	P54179B&W		Bolt & Washer For P54179 Kit (WT. 0.25)
	APQ2550-2B		Gauge Wheel Arm Kit, consists of 2 threaded bushing & all hardware. Replaces both P41968 & P54179 Gauge Wheel Arm Kit. Fits John Deere 7000 MaxEmerge Row Unit, 7100 MaxEmerge Row Unit, 7200 MaxEmerge2 Row Unit, 7300 MaxEmerge2 Row Unit, 1700 MaxEmerge Plus Row Unit, DB Series Planters with MaxEmerge Plus Row Unit. (WT.,8.0)
	P79648	A79648	Gauge Wheel Arm Kit, consists of Arm, threaded bushing with 5/8" Hole, M16X100, M16X70 bolts and 3pcs washer. Fits JD MaxEmerge®XP, XP Pro; 1530, 1535 with XP row units (WT., 6.2)
	P92817	A92817 A79648	Gauge Wheel Arm Kit, consists of Arm, threaded bushing with 5/8" Hole, M16X100, M16X70 bolts and 2pcs washer. Fits John Deere MaxEmerge®XP, XP Pro; 1530, 1535 with XP row units (WT. 6.80)
	P92818	A92818	Self Aligning Threaded Bushing, 5/8" Hole, used on P92817 Gauge Wheel Arm Kit. Fits JD MaxEmerge®XP, XP Pro; 1530, 1535 with XP row units (WT. 0.80)
	P41359	AA41359	Gauge Wheel Assembly, 4.5" X 16", One Metal Rim, one nylon rim and 885154B stem bearing . Fits John Deere Models MaxEmerge-Plus, Pro series, 1530, 1535 (WT., 20.0)
	P66604	AA66604	Gauge Wheel Assembly, 4.5" X 16", One Metal Rim, One Nylon Rim and 5203KYY2 bearing. Fits John Deere MaxEmerge™XP, XP Pro; 1530 and 1535 with XP (WT., 19.0)
	P77880B	A77880	Gauge wheel metal rim, half ,7/8" Deep Lip, black . Fits John Deere planters XP,XP Pro,1530,1535 with XP; John Deere drills late models 1590, 1690, 1835, 1890, 1895, 1990. (WT., 5.10)
	P35392	AA35392 AA32046	Gauge Wheel Assembly, 4.5" X 16", two yellow Metal Rims, with Stem Bearing 885152. Fits John Deere Models all MaxEmerge and MaxEmerge2 prior to 1992 (WT., 20.00)
	P211864	AN211864	Gauge Wheel Assembly, 4.5" X 16", with two yellow Metal Rims and Ball Bearing 5203KYY2. Fits John Deere Grain Drill Models 750 & 1850 Series (WT., 20.00)
	P22780Y	A22780	Gauge wheel metal rim, half ,3/8" Deep Lip, yellow. Fits John Deere planters with MaxEmerge™ or MaxEmerge®2 row units. Also fits John Deere grain drill models 750, 1560, and 1850. 2 used per wheel (WT., 5.20)
	P56565	A56565	Gauge Wheel Rim, half, Nylon, Black. Fits John Deere Planter MaxEmerge Plus, Pro, XP, XP pro; John Deere drills late models 1590, 1690, 1835, 1890, 1895, 1990 (WT., 2.60)



KABAT AMERICAN









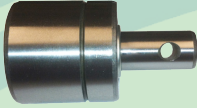

John Deere Planter Parts

		PART NO.	OEM NO.	DESCRIPTION
		P22884	A22884 A84050 GD1086 852060	Gauge Wheel Tire, 4.5" x 16", With standard profile offset, 3/8" Lip. Fits John Deere planters with MaxEmerge™, MaxEmerge®2, MaxEmerge®Plus, and Pro row units. Fits JD grain drills 750, 1560, 1850, 1860; 1530, 1535 with MaxEmerge®Plus row units; early 1590, 1690, 1835, 1890, 1895, 1990. Fits Kinze® planters. Fits White planter models 5100, 5700, 6000, 8000 (WT.,7.80)
		P84062	A84062	Gauge Wheel Tire, 4.5" x 16", with Deep Lip (7/8"), offset. Fits John Deere planters XP, XP Pro row units; 1530, 1535 with XP. JD drills late 1590, 1690, 1835, 1890, 1895, 1990 (WT.,7.80)
		P58851	A58851	Press Wheel Tire, 6.5" X12", Smooth . Fits JD Planter Maxemerge XP & 1700 Plus (WT,7.30)
		P58851A	NA	Press Wheel assembly, 6.5" x 12", smooth, metal rims, with 5203KYY2 bearing . Fits JD Planter Maxemerge XP, 1700 Plus. (WT,14.75)
		P34259	AA34259	Flanged Bearing Unit, 9/16" Hex Bore, Fits JD Planter Model 7000, 7200, 1750 (WT,0.60)
		P35646	AA35646	Bearing, With Riveted Flange, 7/8" Hex Bore. Fits Seed Drive Line On JD Planters 7200 Wing Fold, 7200 Flex Fold, 7300 Vertical Fold, 1710, 1760, 1760NT, 1770, 1770NT, 1780, 1790 (WT,0.60)
		P35645	AA35645	Sprocket With Bearing, 19 Tooth, 7/8" Bore, 2-1/2" Wide, For JD Planters, Fits 7200, 7300, 1760, 1780, Maxemerge 2, Maxemerge XP, 1700 (WT,1.35)
		P36212	AA36212	Sprocket With Bearing, 19 Tooth , 7/8" Hex Bore, 2-1/8" Width. Used On 7200-7300 & 1700 Series Planters Row Unit & Planter Drive Line (WT,0.60)
		P30654	AA30654 GA2057	Sprocket With Bearing, 9/16" Hex Bore, 19 Tooth, For Parallel Linkage On JD Planter, Fits Models 7000, 7100, Also Fits Kinze Planters, Early Models (WT,1.25)
		P133868	AA133868	Sprocket With Bearing, 19 Tooth, 7/8" Hex Bore, 1-1/2" Wide. Fits JD Planters 7200, 7300, 1760, 1780, Maxemerge 2, Maxemerge XP, 1700 (WT,1.20)
		P31217	AA31217	Closing Wheel Arm, For JD Planter Models 7000-7100 Max-emerge (WT 7.05)
		P254G	-----	Handle, Adjusting Lever For Closing Wheel W/ Bolt on Wheels (WT,1.00)
		P772K	-----	Walking Depth Control Kit for Gauge Wheel , Consists of Pivot P772, Rocker P609, and Pivot Bolt P670, Fits JD Planter Max-emerge Plus and Maxemerge Pro, XP Pro, 1530, 1535 (WT.1.95)
		P772	A82772	Pivot for gauge wheel walking Depth Control, used with Rocker P609 and Bolt P670. Fits JD Planter Maxemerge Plus and Max-emerge Pro, XP Pro, 1530, 1530 (WT. 1.45)
		P609	A62609	Rocker for walking gauge wheel depth control, used with Pivot P772 and Bolt P670. Fits JD Planter Maxemerge Plus and Max-emerge Pro, XP Pro, 1530, 1530 (WT. 0.30)
		P670	A58670	Bolt for walking gauge wheel depth control, used with Pivot P772 and Rocker P609. Fits JD Planter Maxemerge Plus and Max-emerge Pro, XP Pro, 1530, 1530 (WT. 0.20)

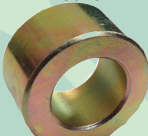
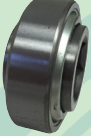

KABAT AMERICAN







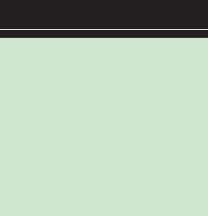
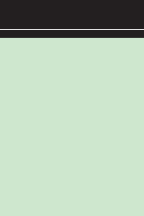
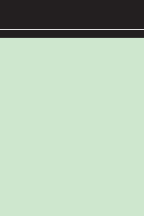
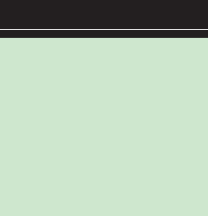
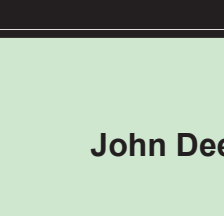

John Deere Planter Parts

	PART NO.	OEM NO.	DESCRIPTION
	P38106B	AA38106	Stem Bearing, One Piece, Instead of 885154B Bearing With P25915 Bushing, Used With Dual Gauge Wheel Attachments For John Deere Planters, Fits Models 7200, 7300, 1760, 1780, MAXEMERGE 2 UNITS. (WT,0.72)
	P35951B	AA35951	Stem Bearing, One Piece, instead of 885152 Bearing with P25915 Bushing, Used with Gauge Wheel W/ Steel Wheel Halves Fits John Deere Planter Models 7200, 7300, 1760, 1780, Maxemerge 2 Units, 7100. (WT,0.72)
	P35638	AA35638	Bearing Assembly, Consists of 1- 203JD, 1- 6203-2RS, 1- Outer Bushing, For Closing Wheels W/Steel Wheel Halves, & Early Nylon Wheels, Fits John Deere Planter Models 7200, 7300, Maxemerge 2, Some 750 Grain Drills, & 886 Row Crop Cultivators (WT,0.50)
	P23789	A23789	Bushing For Parallel Arms fits John Deere 7000-7100, & Kinze 2000 Series (WT,0.18)
	P48515	A48515	Bushing, Bore size 0.655", O.D. 1.086", Height 0.56", Used on Upper Paralle Arm . Fits John Deere Planter Models 7200, 7300, 1760, 1780, MAXEMERGE2, 1700, 120XP, PLUS, PRO (WT. 0.30)
	P25915	A25915	Bearing Spacer,Use with 885152 & 885154B Bearing on planter gauge wheels (WT,0.30)
	P49465	A49465	Bushing, Bore size 0.655", O.D. 1.086", Height 0.657", Used on Lower Parallel Arm, 2pcs per row. Fits John Deere Planter Models 7200, 7300, 1700. (WT.,0.08)
	205KRR2	AA28271	Ball Bearing, 7/8" Hex Bore, Flat Outer Race. For Kinze Transmissions, Hex Drive Lines & Drive Wheels, Fits JD Seed Transmission 7000-7100, Wheel Frame 7300,7340,1700,1720 (WT 0.08)
	205KRRB2	AA22097	Ball Bearing, 7/8" Hex Bore , Curved Outer Race For John Deere 7000-7100 & Kinze Transmissions, Hex Drive Lines
	5203KYY2	5203VVAN	Double Row Ball Bearing, O.D. 40mm ,Fits JD 750 No Till Grain Drill & Marker Assy., Also Fits Kinze Late Model 1200 Series, NH SP Series, Fits Cast Closing Wheel Arm Models 1560, 1590, 1690, 1860, 1890 , 1895,1990 RUBBER SPACER TRANSMISSION 7200, 7240, 7300, 7340, 1760, 1780, 1700 XP MODELS (WT 0.02)
	P43610	A43610	Rubber spacer, For planter seed & fertilizer transmission. For John Deere Planter, Fits MaxEmerge2 & MaxEmergePlus (WT. 2.50)
	P55984	A55984	Guide, Plastic, For John Deere Planter, Also Seed Clip For Slicing Insert (WT 2.5)
	P6000	N/A	Notched Covering Disc Assembly, 8" diameter, With Dust Cap P22836, Work With P6001, fits John Deere, Monosem, & Case IH Planters (WT. 2.50)
	P6001	N/A	Notched Covering Disc Assembly, 8" diameter, With Dust Cap P22836, Works With P6000 fits John Deere, Monosem, & Case IH Planters (WT. 2.50)
	885154B	AN131668 446642MI W2289-3 369851	Short Stem Bearing For Gauge Wheels on 7200, 7300, 1700 Series Planters, Maxemerge 21992 & After all Maxemerge Plus Pro 1530, 1535 (WT. 0.41)

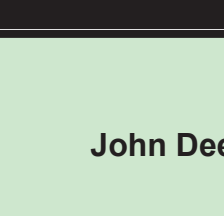

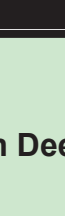
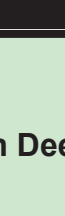
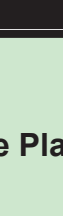
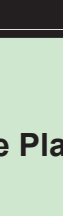
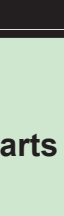
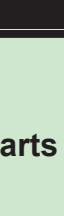
KABAT AMERICAN

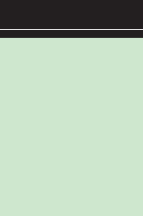
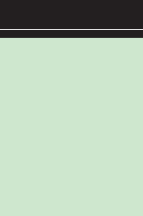

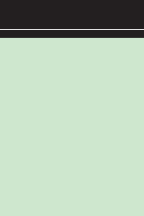
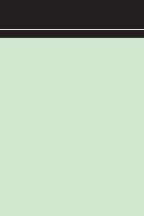









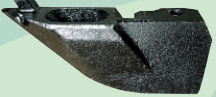









John Deere Planter Parts

		PART NO.	OEM NO.	DESCRIPTION
		P24931		Ratchet Assembly, work with P24930 Sprocket. Fit John Deere 7000, 7100 planters with round countershaft drive (1.7 lbs)
		P24930	A24930	Sprocket, 8 tooth, for dog ratchet carrier. Fit John Deere 7000, 7100 planters with round countershaft drive (1.05 lbs)
		P26805	AA26805	Sprocket, 14 tooth. Fit John Deere 7000, 7100 planter seed transmission. 2pcs per use (0.35 lbs)
		P26802	AA26802	Sprocket, 30 tooth. Fit John Deere 7000, 7100 planter seed transmission. 1pc per use (1.65 lbs)
		P26796	AA26796	Double Sprocket, 18 & 28 tooth. Fit John Deere 7000, 7100 planter seed transmission. 1pc per use (1.80 lbs)
		P26795	AA26795	Double Sprocket, 22 & 26 Tooth. Fit John Deere 7000, 7100 planter seed transmission. 2PCS per use (1.70 lbs)
		P26794	AA26794	Double Sprocket, 16 & 30 tooth. Fit John Deere 7000, 7100 planter seed transmission; 7000 dry fertilizer transmission. 1pc per use (1.80 lbs)
		P46101	A46101	Drive Wheel Sprocket, 12 tooth. For drive wheels on John Deere 7000, 7100 4, 6, 8, 12-row narrow; 4, 6, 8-row wide (1.55 lbs)
		P36888	AA36888	Sprocket assembly, 13-19 tooth cluster with bearings. For hopper and insecticide drive with finger pickup units only on John Deere planters MaxEmerge®2, MaxEmerge®Plus, MaxEmerge™XP, MaxEmerge™5; 1535 drills (0.7 lbs)
		P52360	A52360	Pivot bushing for poly seed hopper, 2pcs per use. Fit John Deere planter MaxEmerge®2* 1992 & after, MaxEmerge®Plus, MaxEmerge™XP (0.25 lbs)
		P38393	AA38393	Flex coupler with meter lockout. Fit John Deere MaxEmerge®2, MaxEmerge®Plus, MaxEmerge™XP, MaxEmerge™5 planters (0.25 lbs)

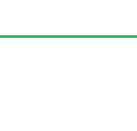
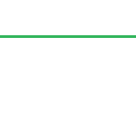

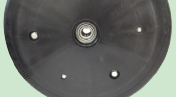
KABAT AMERICAN

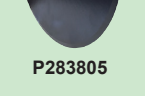









John Deere Grain Drill and Air Seeder Parts

		PART NO.	OEM NO	DESCRIPTION
		P280446	N280446	Right Hand Seed Boot, Fits John Deere No Till Grain Drill Models 750, & 1850 (WT.,6.80)
		P280447	N280447	Left Hand Seed Boot, Fits John Deere No Till Grain Drill Models 750, & 1850 (WT.,6.80)
		P283432	N283432	Right Hand Bottom Seed Boot, For John Deere Grain Drills Models 1560, 1565, 1860(WT. 2.70)
		P283433	N283433	Left Hand Bottom Seed Boot, For John Deere Grain Drills Models 1560, 1565, 1860(WT.,2.70)
		P282788	N282788	Right Hand Top Seed Boot, For John Deere Grain Drill, Fits Models 1560, 1565, 1860 (WT.,3.70)
		P282789	N282789	Left Hand Top Seed Boot, For John Deere Grain Drill Models 1560, 1565, 1860(WT.,3.70)
		P38447	AA38447	Closing Wheel Assembly, 1"x 10", with metal halves, For John Deere Grain Drills, Fits 750 s/n 5282 & above; 1560, 1565, 1590, 1690, 1850, 1860, 1890, 1895 & 1990. (WT., 3.80)
		P282296	AN228296 AN282296	Closing Wheel Assembly, 1"x10", plastic halves, with tapered tire & CG203KRR2C3 Bearing, fits John Deere Grain Drill models 1535,1590,1860 (WT., 1.75)
		CAST750	AN213060	Cast Iron Closing Wheel, with Bearing 6203-2RS, Fits John Deere No-Till Drill Models 750,1850 (WT., 18.90)
		CAST1890	N282110	Cast iron closing wheel. Fits JD Drill Models 1560, 1590, 1690, 1860, 1890, 1895 & 1990(WT., 16.30)
		P213072	AN213072	Grease seal, For John Deere Grain Drills Models 750-1850 early 750 with updated wheels, Fits CAST750 cast closing wheels (WT.0.19)
		P283291A	AN281856 N283291	Hub Unit, With P281813 Bearing & Snap Ring, For John Deere Grain Drill, Fits Models 1560, 1590, 1690, 1860, 1890, 1895, 1990 (WT., 4.60)
		P213544	AN213544	Hub, With 2 Cups L44610, For John Deere Grain Drill Models 750, & 1850 (WT., 4.85)
		P281813	AN281813	Wheel Bearing, For P283291 Hub, Fits For John Deere Drill Air Seeder Models 1560, 1590, 1690, 1860, 1895, & 1990 (WT. 2.00)
		P43898	AA43898	Closing Wheel Assembly, 1"x12", With 5203TN1 Bearing, For John Deere Planter Fits Models 4200, 7300, Maxemerge 2, Also Fits John Deere Grain Drill Models 515, 520 (WT. 3.43)
		P47217M	A47217	Metal Dust Cap, Fits closing wheel on John Deere Grain Drill Models 1560, 1590, 1690, 1835, 1860, 1890, 1895, 1990 (WT. 0.01)
		P283804	N214190 N283804	Disc Opener Blade, 18" diameter, .197" thick. For JD Grain Drill, Fits Models 750, 1560, 1565, 1590, 1690, 1835, 1850, 1860, 1890, 1895 & 1990 (WT. 13.35)
		P283805	N283805	Seeder Blade, 13.5" Wide X .098" thick, Has Raised Center For Aluminum Boots, For John Deere Grain Drills & Air Seeders (WT. 4.20)

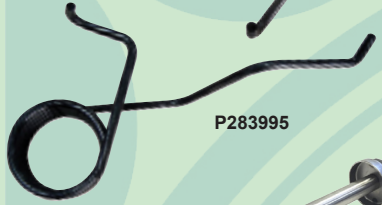

KABAT AMERICAN

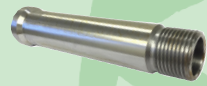
John Deere Grain Drill and Air Seeder Parts

	PART NO	OEM NO.	DESCRIPTION
 P219982	P219982	N219982	Poly Seed Flap, Used on Seed Boots, Fits John Deere Grain Drill Models 1590, 1690, 1890, 1895, 1990 (WT. 0.01)
 P214510	P214510	AN214510	Torsion Spring, Right Hand, Used on Closing Wheel & Press Wheel, Fits John Deere Grain Drill Models 750 & 850 (WT., 0.50)
 P214511	P214511	AN214511	Torsion Spring, Left Hand, Used on Closing Wheel & Press Wheel, Fits John Deere Grain Drill Models 750 & 850. (WT., 0.50)
 P282218	P282218	N282218	Right Hand Press Wheel Spring Used on John Deere Grain Drill Models 1560, 1860, 1890, 1895, 1590, 1990 (WT., 1.00)
 P282219	P282219	N282219	Left Hand Press Wheel Spring Used on John Deere Grain Drill Models 1560, 1860, 1890, 1895, 1590, 1990 (WT., 1.00)
 P283994	P283994	N283994	Spring, Torsion, Right Hand, For cast closing wheels. Fits John Deere drills 1560, 1590, 1690, 1860, 1890, 1895, 1990 (WT., 1.00)
 P283995	P283995	N283995	Spring, Torsion, Left Hand, For cast closing wheels. Fits John Deere drills 1560, 1590, 1690, 1860, 1890, 1895, 1990 (WT., 1.00)
 P282117	P282117	AN282117	Depth Shaft Arm, Fits John Deere grain drills 1560, 1565, 1590, 1690, 1835, 1860, 1890, 1895, & 1990 (WT., 1.00)
 P282118	P282118	AN282118	Right Hand Spindle For gauge wheel arm. Fits John Deere grain drills 1560, 1565, 1590, 1690, 1835, 1860, 1890, 1895, & 1990 (WT., 1.00)
 P282119	P282119	AN282119	Left Hand Spindle For gauge wheel arm. Fits John Deere grain drills 1560, 1565, 1590, 1690, 1835, 1860, 1890, 1895, & 1990 (WT., 1.00)
 P35638	P35638	AA35638	Bearing Assembly, Consists of 1- 203JD, 1- 6203-2RS, 1- Outer Bushing, For Closing Wheels W/Steel Wheel Halves, & Early Nylon Wheels, Fits John Deere Planter Models 7200, 7300, Maxemerge 2, Some 750 Grain Drills, & 886 Row Crop Cultivators (WT., 0.50)



KABAT AMERICAN

John Deere Grain Drill and Air Seeder Parts

		PART NO	OEM NO.	DESCRIPTION
		P281241	AN281241	Seal, Outer Diameter 3-11/16", Triple Lip, For Rear, 1 used per hub. Fits John Deere Grain Drills 1560, 1565, 1590, 1690, 1860, 1890, 1895, 1990. (WT. 0.05)
		P280648	N280648	Pivot bushing, Width 3-3/8", O.D. 1.000", I.D. .641", For For John Deere Grain Drill closing wheel arm; bolts to top of arm. Fits models 750 s/n 6001 & above; 1560, 1590, 1690, 1850, 1860, 1895, & 1990 (WT. 0.20)
		P282536	N282536	Pivot Bushing, Used For Inner/Upper Opener Arm, For John Deere Grain Drill, Fits Models 1560, 1565, 1860, 1890, 1895, 1590, 1990 (WT. 0.20)
		P283636	N283636	Outer Bushing, Width 11/16", O.D. 1.378", I.D. 1.010", For Closing Wheel Arm, Fits Over P280648 Pivot Bushing (2 Used), Also used For Press Wheel Arm (2 used), Located in the Cast Arm, Fits John Deere Grain Drills 750 s/n 3835 & above; 1560, 1590, 1690, 1835, 1850, 1860, 1895, 1990 (WT. 1.65)
		5203KYY2	N284055	Pivot Bushing, Outer/ Upper Bushing For John Deere Grain Drill Opener Arm, Fits Models 1560, 1565, 1860, 1890, 1895, 9028. (WT. 0.10)
		P284055	N284055	Spring, Tension, For seed boot. Fits John Deere 750 & 1850 grain drills (WT. 0.10)
		5203KYY2	AN212132	Double Row Ball Bearing, O.D. 40mm ,Fits JD 750 No Till Grain Drill & Marker Assy., Also Fits Kinze Late Model 1200 Series, NH SP Series, Fits Cast CI Wheel Arm Models 1560, 1590, 1690, 1860, 1890 , 1895,1990 (WT. 0.45)
		203KRR2	AN142670	Ball Bearing, 0.64" Bore used in Planters, Gauge Wheel, Rotary Hoe, Also used in H11031 Assy (WT. 0.10)
		P750K	N/A	Wheel Bearing Kit, consists of 2 Cups L44610, 2 Bearings L44643, 2 Grease Seal P13294, 2 Seal Retainers P219000. For John Deere Single Disc Opener models 750, 1850. (WT. 0.75)
		P13294	B13294	Grease Seal,For John Deere Grain Drill 750-1890 Single Opener Hub (WT. 0.01)
		P219000	N219000	Seal Retainer, 1 used per hub, For use with P13294 seal in P750K Bearing Kit. Fits John Deere drills 1560, 1565, 1590, 1690, 1860, 1890, 1895, 1990 (WT. 0.01)
		P280725	AN280725	Opener spindle with depth adjustment plate. Fits John Deere 750 & 1850 grain drills (WT. 2.80)
		P282374	AN282374	Gauge Wheel Arm, For John Deere No Till Grain Drills, Fits Models 750 & 850 (WT. 1.87)



KABAT AMERICAN







John Deere Grain Drill and Air Seeder Parts

		PART NO.	OEM NO.	DESCRIPTION
 <p>P211864</p>	 <p>P41359</p>	P211864	AN211864	Gauge Wheel Assembly, 4.5" X 16", with two yellow Metal Rims and Ball Bearing 5203KYY2. Fits JD Grain Drill Models 750 & 1850 Series(WT, 20.00)
		P41359	AA41359	Gauge Wheel Assembly, 4.5" X 16", One Metal Rim, one nylon rim and 885154B stem bearing . Fits John Deere Models MaxEmergePlus, Pro series, 1530, 1535 (WT., 20.00)
 <p>P66604</p>	 <p>P22884</p>	P66604	AA66604	Gauge Wheel Assembly, 4.5" X 16", One Metal Rim, One Nylon Rim and 5203KYY2 bearing. Fits John Deere MaxEmerge™XP, XP Pro; 1530 and 1535 with XP (WT., 19.00)
		P22884	A22884 A84050 852060	Gauge Wheel Tire, 4.5" x 16", With standard profile offset, 3/8" Lip. Fits John Deere planters with Max-Emerge™, MaxEmerge®2, MaxEmerge®Plus, and Pro row units. Fits JD grain drills 750, 1560, 1850, 1860; 1530, 1535 with MaxEmerge®Plus row units; early 1590, 1690, 1835, 1890, 1895, 1990. Fits Kinze® planters. Fits White planter models 5100, 5700, 6000, 8000 (WT., 7.80)
 <p>P22780Y</p>	 <p>P84062</p>	P22780Y	A22780	Gauge wheel metal rim, half ,3/8" Deep Lip, yellow. Fits John Deere planters with MaxEmerge™ or Max-Emerge®2 row units. Also fits JD grain drill models 750, 1560, and 1850. 2 used per wheel (WT., 5.20)
		P84062	A84062	Gauge Wheel Tire, 4.5" x 16", with Deep Lip (7/8"), offset. Fits John Deere planters XP, XP Pro row units; 1530, 1535 with XP. John Deere drills late 1590, 1690, 1835, 1890, 1895, 1990 (WT., 7.80)
 <p>P66988</p>	 <p>P85133</p>	P66988	AA66988	Narrow Gauge Wheel Assembly, 3"X 16", with one metal rim, one nylon rim and bearing 5203KYY2. Fit John Deere Grain Drills 750, 1560, 1590, 1690, 1835, 1850, 1860, 1890, 1895, 1990. 2510H applicator. Narrower design allows unit to run on cleaner seed bed and allows clearance for trash. Great for narrow row soybean planters. (15 lbs)
		P85133	A85133	3" X 16" Narrow Gauge Wheel Tire, Fits John Deere Grain Drills Model 750, 1560, 1590, 1690, 1835, 1850, 1860, 1890, 1895, 1990. 2510H applicator.(5.5 lbs)



KABAT AMERICAN





















John Deere Grain Drill and Air Seeder Parts

	PART NO.	OEM NO.	DESCRIPTION
	4017-5/8	AN213034	Idle Sprocket for #40 Upper Drive Chain, 17 tooth, 5/8" Bore. Fit John Deere Grain Drills Model 750, 1560, 1590, 1690, 1835, 1850, 1860, 1890, 1895, 1990. 2510H applicator (0.60 lbs)
	P77880B	A77880	Gauge wheel metal rim, half ,7/8" Deep Lip, black . Fits John Deere planters XP,XP Pro,1530,1535 with XP; John Deere drills late models 1590, 1690, 1835, 1890, 1895, 1990. (WT. 5.10)
	P56565	A56565	
	P22325	A22325 GD1085 87461340 017632	Rubber Tire, 1X12", For Closing, Packing, Press & Firming Wheels. Fits John Deere, Kinze®, Case-Ih, & White Planters. Also Fits John Deere, Case-Ih, Tye, United Farm Tools, Crustbuster, Great Plains, M & W, & Marliss Grain Drills (WT. 1.0)
	P72360	A72360	Bubble Coulter blade, 16" diameter, 18 bubbles, 5 X 1/2" bolt holes on 4-3/4" circle, 2-1/8" center hole, thickness 4mm. Fits John Deere Max-Emerge®2, MaxEmerge®Plus, Pro, XP, XP Pro; 1530, 1535 (WT., 7.95)
	P72678	A72678	Wave Coulter Blade, 16" dia., 13 waves(3/4" width), 5 X 1/2" bolt holes on 4-3/4" circle, 2-1/8" center hole, thickness 5mm. Fits John Deere no-till series , Plus, Pro, XP, XP Pro, 1533, 1535 (WT., 7.95)
	P72680	A72680	Wave Coulter Blade, 16" diameter, 25 waves(5/8 width), 5 X 1/2" bolt holes on 4-3/4" circle, 2-1/8" center hole, thickness 5mm. Fits John Deere no-till series , Plus, Pro, XP, XP Pro, 1533, 1535 (WT., 8.93)

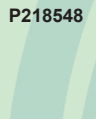

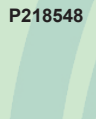
KABAT AMERICAN

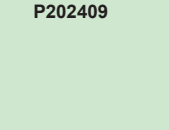
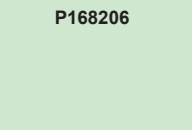





John Deere Cutting Platform Combine Parts

		PART NO	OEM NO.	DESCRIPTION
		P207930	H207930	Section Knife, 7 teeth per inch. Fits John Deere Models 200,900,900F,900R Platforms (WT. 0.10)
		P163131	H163131	Sickle Section Knife, Double Tooth, Length 3-1/4", Width 4", 1" Hole Spacing, 7 Teeth Per Inch. Fits John Deere Cutting Platforms Series 600F, 600FD, 600R (WT. 0.10)
		BU240A	H145791 H61954 H75386	Forged Guard, double prong, fits JD platforms Series 200,900,900F,900R (WT.1.80)
		G610	H213398 H205448	Forged Guard, 3 Prong, Long-Short-Long. Fits John Deere Series 600F, 600FD. For Flex Platforms Only (WT. 2.30)
		G615	H213507	Forged Guard, 3 Prong, Short-Long-Short, Fits Series 600F,600Fd . For Flex Platforms Only (WT. 2.20)
		G630	H213405 H229539	Forged Guard, 3 Prong, Long-Short-Long, Fits JD Series 600D,600R,925D,930D,936D. For Rigid Platforms Only (WT. 1.85)
		G635	H213508 H229540	Forged Guard, 3 Prong, Short-Long-Short, Fits JD Series 600D,600R,925D,930D,936D. For Rigid Platforms Only (WT. 1.65)
		P218547	AH218547	Hold Down Clip, Standard Arch, Adjustable, 1 used per ft, Fits John Deere Platforms 600F, 600FD, 600R, 925D, 930D, 936D (WT. 0.55)
		P218548	AH218548	Hold Down Clip with High Arch, Adjustable, 2 Used Per Bar. Fits John Deere Platforms 600F, 600FD, 600R, 925D, 930D, 936D (WT. 0.30)
		P202409	H202409	Holder For Auger Finger, Fits John Deere Model 600 F&R Cutting Platform (WT. 0.30)
		P168206	H168206	Holder For Metal Finger, With metal bushings on two mounting holes, Fits John Deere Model 600 F&R Cutting Platform (WT. 0.30)

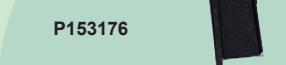

KABAT AMERICAN

John Deere Cutting Platform Combine Parts

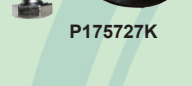
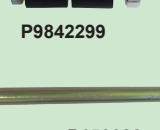
	PART NO.	OEM NO.	DESCRIPTION
	P869	AH214869	Poly retractable auger finger For JD combine models 600F,600R. Poly finger are made from fiberglass to disintergrate as they go through the combine without doing damage to the cylinder & rotors (WT. 0.275)
	P205318	H205318	Poly retractable auger finger For JD combine models 200, 900,900F,900R. Poly finger are made from fiberglass to disintergrate as they go through the combine without doing damage to the cylinder & rotors (WT. 0.265)
	P153175	N/A	Poly retractable auger finger For JD combine models 200, 900,900F,900R. Poly finger are made from fiberglass to disintergrate as they go through the combine without doing damage to the cylinder & rotors 300 PIECES IN A BOX (WT.,0.15)
	P153175K	N/A	Poly Finger W/Screw (WT.,0.15)
	P153176	N/A	Poly Finger, 6" Tine Spacing, For Cutting PlatForms, JD900F & R (S/N 685101 & Up), 600F, 600R; Massey 8000, 8200, 9800, 9850; New Holland 71C, 72C, 73C, & 74C 200 PIECES IN A BOX(WT.,0.17)
	P153176K	N/A	Poly Finger W/Screw (WT.,0.17)
	P179000	H179000	Guide For Poly Fingers, Fits John Deere Cutting PlatForms Models 900 R & F (WT.,0.10)
	P87192	H87192	Steel Holder Plate For Poly Fingers, Fits John Deere 200, 900, 900F & 900R platForms; 50 & 50A row crop heads. (WT.,0.01)
	P87044	H87044	Finger guide, plastic, Fits JD 200, 900, 900F & 900R platForms; 50 & 50A row crop heads (WT.,0.01)
	P162662	H162662	Metal Auger Finger, fits JD Augers, Models, 200,900,900F,900R. (WT. 1.0)
	P175727	H175727	Pipe Reel Bearing, Fits JD, Case-IH, New Holland, Agco, & Hart Carter Cutting PlatForms (WT.,0.01)
	P175727K	N/A	Pipe Reel Bearing, With Bolt & Nut Bagged, Fits JD, Case-IH, New Holland, Agco, & Hart Carter Cutting PlatForms (WT.,0.50)
	P40200	E40203 E40205 E40206	Plastic Reel Kit, Consists of P40203 U-Bolt with Nuts, P40205 Cap, P40206 Base, For JD Cutting Platform Reels With Teardrop Base Replaces OEM#'s U-Bolt E40203, Cap E40205, Base E40206 (WT.,0.10) SOLD ONLY IN SET
	P9842299	H175603 1326656 9842299	Plastic Kit, includes 2 plastic halves, bolt and lock nut. Fits reels with tear drop bats with plastic fingers mounted to rear of steel bat (WT.,0.15)
	P136046	H136046	Cover, fits John Deere 900 Series R&F Cutting Plat-forms and 50A Series Row Crop Heads (WT.,1.10)
	P153022	H153022	Pin for automatic header height control. Fits JD600 series F & R cutting platforms (WT., 0.30)
	P203897	H203897	Cross Auger inspection hole cover, Fit John Deere 900 s/n 695101 & up; 600 series (WT.



KABAT AMERICAN











John Deere Corn Head Combine Parts

	PART NO.	OEM NO	DESCRIPTION
 <p>P104091L</p>	P104091L	H104091	Snapping Roller, Tapered Flute, Hardfaced For Extra Long Wear, Left Hand, Fits JD 40 Series Cornhead. (WT. 20.0) NEW NOT REBUILT
 <p>P104090R</p>	P104090R	H104090R	Snapping Roller, Tapered Flute, Hardfaced For Extra Long Wear, Right Hand, Fits 40 Series John Deere Cornhead (WT. 20.00) NEW NOT REBUILT
 <p>P150139L</p>	P150139L	H150139	Snapping Roller, Straight Flute, Hardfaced For Extra Long Wear, Left Hand Side, For John Deere 90 Series Cornhead (WT. 22.25) NEW NOT REBUILT
 <p>P150138R</p>	P150138R	H150138	Snapping Roller, Straight Flute, Hardfaced For Extra Long Wear, Right Hand Side, For John Deere 90 Series Cornhead (WT. 22.25) NEW NOT REBUILT
 <p>P150691L</p>	P1506901L	H150691	Snapping Roll Knife, Left Hand, Hardfaced, For John Deere 90 Series Corn Heads (WT. 8.05)
 <p>P150690R</p>	P150690R	H150690	Snapping Roll Knife, Right Hand, Hardfaced, For John Deere 90 Series Corn Heads (WT. 8.05)
 <p>P148321L</p>	P148321L	H148321	Snapping Roll, left hand, For JD 90 Series Corn Heads, (WT,8.90)
 <p>P148320R</p>	P148320R	H148320	Snapping Roll, right hand, For John Deere 90 Series Corn Heads (WT,8.90)
	P231386	AH231386 AH221638	Lower idler sprocket for gathering chain. Fits JD 600C cornheads prior to s/n 745100 (WT,3.30)
 <p>P231386</p>	P233287	H233287 H221814	Upper drive gathering chain sprocket. Fits JD 600C cornheads prior to 745100 (WT,4.40)
 <p>P143881</p>	P143881	AH143881 AN102001	Snapping Roller Shaft, Fits 40-90 Series John Deere Cornheaders (WT. 7.12)



KABAT AMERICAN

John Deere Corn Head Combine Parts

	PART NO.	OEM NO.	DESCRIPTION
 P102448	P102448	AN102448	Lower Idler Gathering Chain Sprocket, 8-Tooth, With Sealed Bearing, Fits 40 Series To S/N 466450, Also Fits 235, 335, 435, & 635 (WT., 2.15)
 P101219	P101219	AH101219	Lower Idler Gathering Chain Sprocket With Relube Bearing; 8-Tooth. Fits 40 Series S/N 66451 & Up; All 90 Series (WT.2.15)
 P151211	P151211	H146158	Gathering Chain Guide, Cast Iron, Fits All John Deere 90 Series Cornheads (WT., 8.00)
 P144503	P144503	H144503	Lower Idler Strap For JD 40 Series S/N 466451 & Up & All 90 Series (WT. 2.55)
 P84479	P84479	H84479	Lower Idler Support, For John Deere Cornhead, Fits All 40 Series (WT., 4.00)
 P153898	P153898	H153898	Lower Idler Support For John Deere 90 Series Cornhead (WT., 6.10)
 P85252	P85252	H85252	Upper Drive Gathering Chain Sprocket, Made From Steel, Hex Bore, 8 Tooth, Fits John Deere Cornhead 40 & 90 Series (WT., 3.0)
 S85252	S85252	H85252	Upper Drive Gathering Chain Sprocket, Made From Steel, Hex Bore, 8 Tooth, Heat Treated 61 Harden Rockwell, Fits John Deere Cornhead 40 & 90 Series (WT., 3.0)
 P71326	P71326	AN71326	Grease Seal, Fits John Deere Cornhead 40, 90 Series (WT,0.09 Lbs)
 CA-55548C6E-8	CA-55548-C6E-8	AN102009	Gathering chain, pitch size 1.63", total 48 links, with attachment C6E every 6 links, fits John Deere Cornhead 40,90 Series. Also Fits CASE-IH cornheads series 800,900,1000-2200 (WT., 9.85)
 CA620-48-C6E-8	CA620-48-C6E-8	AH208978	Gathering Chain, Pitch size 1.654", Total 48 Links, with attachment C6E every 6 Links. Fits John Deere series 600C cornhead (WT., 13.25)



KABAT AMERICAN

John Deere Corn Head Combine Parts

	PART NO.	OEM NO.	DESCRIPTION
 P102266	P102266	AN102266	Grease Seal, For John Deere 40,90 Series Combine Roll Unit (WT,0.09 LBS)
 P102006	P102006	AN102006	Oil Seal, For Gear Box Input Spur, Fits John Deere Cornhead 40,90 Series (WT,0.10 LBS)
 P20072	P20072	DE20072	Grease Seal, used on rollers of John Deere 600 Series corn head (WT,0.05 LBS)
 P20943	P20943	DE20943	Grease Seal, used on clutch of John Deere 600 series corn head (WT,0.10 LBS)
 P61703	P61703	N61703	Compression Spring, Fits John Deere Corn head 40,90,600C Series (WT,0.50 LBS)
 P104096	P104096	N104096	Lower Stop Idler Bushing, Zinc Plated, Fits John Deere 40,90,600C Series Cornhead (WT,0.49 LBS)
 P08H4219	P08H4219	08H4219	Cap Screw Tension Bolt, 5/8"-11Unc Thread, Thread Length 4", Overall Length 10.5", For Tension Spring, Fits John Deere 40-90 Series Cornhead (WT,0.50 LBS)
 P148223	P148223	H148223	Ear Saver, Polyurethane, fits Inner Snouts 90 Series to Serial No. 676000 (WT,0.05)
 P166582	P166582	H166582	Ear Saver, Polyurethane, Fits John Deere 90 Series Cornheads S/N N676001 & Up, Also fits all 40 Series Cornheads (WT,0.05)
 206K14	206K14	JD9415	Bearing, For Upper Snap Roll Shaft, fits Models 40 & 90 Series Corn Heads (WT. 0.20)
 P135290	P135290	H84480 H135290	Snout Point, Metal Steel Shoe fits Narrow or Wide Center on all 40 Series, John Deere Cornhead (WT. 1.55)
 207KRRB12	207KRRB12	AN102010	Ball Bearing, 1-1/8" Hex Bore. Fits John Deere Cornhead 40 Series Cross Auger Drive Shaft, 90 Series Back Shaft (WT. 0.85)
 207KRRB17	207KRRB17	JD9240	Ball Bearing, 1-1/4" Hex Bore. Used on round balers. Also Fits John Deere Corn Heads and Row Crop Heads (WT. 0.90)



KABAT AMERICAN

John Deere Cotton Picker Harvester Parts

		PART NO.	OEM NO.	DESCRIPTION
<p>P277078</p>	<p>P274216</p>	P277078	N277078	Cotton Picker Spindle, right hand with 90 micron chrome (double chrome). Fits All John Deere Cotton Picker Models (WT. 1.0)
		P274216	AN274216	Cotton Picker Spindle Assembly, right hand with 90 micron chrome (double chrome). Fits All John Deere cotton picker Models (WT. 1.0)
<p>PL2456N</p>	<p>P371626</p>	PL2456N	L2456N	Spindle Gear, 1/8" Hole, Fits John Deere Cotton Picker Models 9900-9976 (WT. 0.06)
		P371626	N371626	Spindle Gear, 5/32" Hole, Fits John Deere Cotton Picker Models 9986-9996 (WT. 0.06)
		P111948	AN111948	Spindle Nut With Bushings. Fits All John Deere Cotton Picker Models (WT. 0.23)
<p>P112394</p>	<p>P113307</p>	P112394	N112394	Front Spindle Bushing, Straight, Fit All John Deere Cotton Picker Models (WT. 0.02)
		P113307	N113307	Rear Spindle Bushing, Flanged, Fits All John Deere Cotton Picker Models (WT. 0.02)
		P279986	N279986	Dust Cap for Spindle, Fits All John Deere Cotton Picker Models (WT. .01)
<p>P193500</p>	<p>P278782</p>	P193500	N193500	Brass Cam Roller, Fits All John Deere Cotton Picker Models (WT. .25)
		P278782	N278782	Bearing Sleeve, Fits JDCotton Pickers (WT. .20)
		P23694	T23694	Snap Ring, Fits JD Cotton Pickers (WT. .03)
<p>P198746</p>	<p>P275381</p>	P198746	N198746	Spacer, Fits JD Cotton Pickers (WT. 0.10)
		P275381	N275381	Spacer, Fitting JD Cotton Picker (WT. 0.10)
		P278781	N278781	Trust Washer, Fitting John Deere Cotton Picker (WT. 0.06)
<p>P275212</p>		P275212	N275212	Shaft, 20 Holes, Fitting JD cotton Picker (WT. 0.80)
<p>P278037</p>		P278037	N278037	Shaft, 18 Holes, Fitting JD cotton Picker (WT.0.7)



KABAT AMERICAN









John Deere Cotton Picker Harvester Parts

		PART NO.	OEM NO.	DESCRIPTION
	P112291	P112291	N112291	Bar Stool Pivot, Fits All John Deere Cotton Picker Models (WT. 0.25)
	P374832	P374832	N374832	Bar Bushing, new style, Fits All John Deere Cotton Picker Models (WT. 0.13)
	B-148	B-148	JD8804	Needle Roller Bearing, used on All John Deere Cotton Picker Models (WT. 0.06)
	P118289	P118289	N118289	Drive Spur Gear, Fits All John Deere Cotton Picker Models (WT. 0.13)
	P272152	P272152	AN272152	Doffer pad, premium urethane for John Deere cotton picker models: 9930, 9935, 9960, 9965, 9970, 9976, 9986, 9996 (WT. 1.00)
	P275607	P275607	N275607	Poly Moisture Pad, used on All John Deere Cotton Picker Models (WT. 0.13)
	CSA206-19	CSA206-19	AN275022	Lower Doffer Bearing, without Eccentric Collar, Fits John Deere Cotton Picker Models 9900-9976 (WT. 0.50)
	P370976	P370976	N370976	Bar Bearing Journal, Fits John Deere Cotton Picker Models 9976-CP690 (WT. 0.63)
	P193318	P193318	AN193318	Bar Assembly, with shaft and 18 spindles, Fits John Deere Cotton Picker Models 9960-9965 (WT. 10.00)
	P274501	P274501	AN274501	Bar With Sleeve, 18 spindle holes, Fits John Deere Cotton Picker Models 9935-9996 (WT.5.00)
	P193318	P193318		
	P274501	P274501		
	KLEEN PIK	KLEEN PIK		Cleaning & Wetting Solution for Spindle, 32 ounces(0.946 Liters) per bottle. Highly Concentrated, Emulsified with vegetable oil. Safe and economical. (12 bottles per box) (WT.2.1 PER BOTTLE)

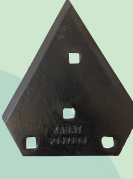

KABAT AMERICAN

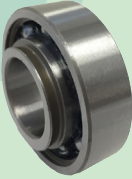
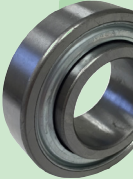





John Deere Row Crop Head Combine Parts

	PART NO.	OEM NO.	DESCRIPTION
	P14393	N14393	Bevel Gear, 18 Tooth with 1" Hex Bore. Fits John Deere 50-50A Series Row Crop Bean Head, Use 4pcs Per Row (WT. 1.85)
	P101668	H101668	Bevel Gear, 18 Tooth, 1-1/4"Z19 Spline Bore. Fits John Deere 50-50A Row-Crop Bean Heads. Use 2 Per Row (WT.1.75)
	P109784	H109784	Beveled Gear, 18 Tooth, 1-1/8" Hex Bore JD 50A Series Row Crop Bean Heads, Heat Treated, 2 Per Row (WT.,1.85LBS)
	P139066	H139066 H101607	Stationary Knife, with Hard Faced Coating, Fits JD 50-50A Row Crop Bean Heads 1 Per Row, (WT.2.85)
	P147109	H147109 H101607	Rotating knife section, fits John Deere 50 & 50A series Row-Crop Bean Heads, used 6 pieces per row (WT.0.45)
	P101172	AH101172	Sprockets, 12 teeth with flange spacer, 1-1/8"Z17 Spline Bore. Fits John Deere 50 & 50A Bean Head (WT. 14.20)
	50APOLYS-SLH		Poly Skid Shoe, Left Hand, with Countersunk Holes. Fits John Deere Models 50, 50A Row Crop Heads. Ultra high molecular weight polyethylene (UHMWPE, UHMW) Material, high abrasion, impact resistance, won't rust or corrode. (WT. 1.0)
	50APOLYS-SRH		Poly Skid Shoe, Right Hand, with Countersunk Holes. Fits John Deere Models 50, 50A Row Crop Heads. Ultra high molecular weight polyethylene (UHMWPE, UHMW) Material, high abrasion, impact resistance, won't rust or corrode (WT. 1.0)
	P10091	JD10091 206KRR14	Drive Bearing for Gathering Chain, 1-1/4" Round Bore. Fits John Deere 50A Series Row Crop Heads. 4 Bearings Per Row (WT. 0.55)
	P10092	JD10092 CSA206-18	Drive Bearing for Rotating Knife, 1-1/8" Round Bore. Fits John Deere 50A Series Row Crop Heads. Uses 2 Bearings Per Row (WT. 0.55)
	P135290	H84480 H135290	Snout Point, Metal Steel Shoe fits Narrow or Wide Center on all 40 Series, JD Cornhead (WT. 1.55)

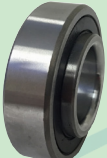
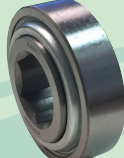
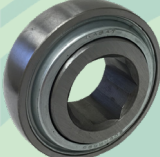
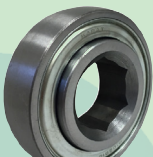
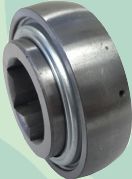
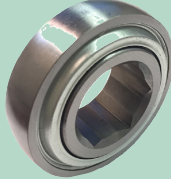

KABAT AMERICAN

John Deere Row Crop Head Combine Parts

		PART NO.	OEM NO.	DESCRIPTION
		206KRR4	88506-2RS 9238	Ball Bearing ,round bore 30mm,Fits JD 50 Sereis row crop heads. (WT. 0.30)
		206KRR6	JD9338	Ball Brg, 1" Hex Bore, Outer Diameter: 2.44", Inner ring width: 0.94" Outer Ring width: 0.63". 2 used per row on right hand gathering chain drive. Fits JD 50 & 50A series row crop bean head (WT. .55)
		206KRRB6	JD9313	Ball Bearing, 1" Hex Bore, Outer Diameter: 2.44", Iner ring height: 0.94" Outer Ring width: 0.63" , fits John Deere Bean Head 50 & 50A unit drive shaft except 854A & 1253A series (WT. 0.34)
		207KRRB12	AN102010	Ball Bearing, 1-1/8" Hex Bore. Fits John Deere Cornhead 40 Series Cross Auger Drive Shaft, 90 Series Back Shaft. Fits John Deere 50A series row crop heads, used on main drive shafts and cross auger. (WT. 0.85)
		207KRRB17	JD9240	Ball Bearing, 1-1/4" Hex Bore. Used on round balers. Also Fits John Deere Corn Heads and Row Crop Heads (WT. 0.90)
		W208KRRB6	AE37204	Ball Bearing,Hex Bore 1-3/8" , Fits John Deere 50A series row crop heads (WT. 1.40)
		P101446	H101446	Narrow Bearing Housing, runs with 1" Hex Shaft, Fits John Deere Row Crop Heads 453-A, 454-A, 653-A, 654-A, 853-A (WT. 5.75)
		P109786	H109786	Wide Bearing Housing, runs with 1-1/8" Hex Shaft. Fits John Deere Row Crop Heads 854-A and 1253 (WT. 6.00)
		P101340	AH101340	Drive Sprocket, 11 & 12 teeth, 1-1/4"Z19 spline bore. For John Deere Bean Head 50A except 854A & 1253A. 1 Per Row On Left Gathering Chain (WT. 2.85 LBS)
		P101339	AH101339	Drive Sprocket, 11 teeth, 1-1/4"Z19 spline bore. Fits JD bean head model 50A Serie. 1 used per row on right gathering chain (WT. 1.75 LBS)
		P27909	AE27909 AFH205780	Idler Sprocket, 15 teeth. Fits John Deere 50 & 50A bean head. 2 Used per row on rotating knife (WT. 1.0 LBS)
		P103303	AH103303	Idler Sprocket, 11 Teeth. Fits John Deere 50A Series Bean Head. 2 Used Per Row On Gathering Chain (WT. 1.3 LBS)



KABAT AMERICAN







John Deere Row Crop Head Combine Parts

		PART NO.	OEM NO	DESCRIPTION
	P117552	P117552	AH117552	Sprockets, 12 teeth with flange spacer, 1-1/8" Z17 Spline Bore. Fits JD 50 & 50A Bean Head (WT. 1.20)
	P117558	P117558	AH117558	Sprocket, 12 teeth, 1-1/8" Z17 Spline Bore. Fits John Deere 50 & 50A Bean Head (WT., 1.20lbs)
	601R74L	601R74L		Drive Chain For rotating knives, #60-1R, Pitch Size 3/4", 73 links, with one Connecting Link. Fits John Deere Bean Heads MODELS 50 & 50A (WT., 5.0LBS)
	P87192	P87044	H87044	Finger Guide, Plastic, Fits John Deere 200, 900, 900F & 900R Platforms; 50 & 50A Row Crop Heads (WT., 0.01)
	P87192	P87192	H87192	Steel Holder Plate For Poly Fingers, Fits John Deere 200, 900, 900F & 900R Platforms; 50 & 50A Row Crop Heads (WT., 0.01)
	P162662	P162662	H162662	Metal Auger Finger, fits JD Augers, Models, 200, 900, 900F, 900R (WT. 2.10)
	P168206	P168206	H168206	Guide for Metal Auger Finger, With metal bushings on two mounting holes, Fits John Deere Combine Model 600 F&R (WT. 0.30)
	P205318	P179000	H179000	Guide For Poly Auger Finger, Fits John Deere Combine Models 900 R & F (WT. 0.01)
	P205318	P205318	H205318	Poly retractable auger finger for JD combine models 200, 900, 900F, 900R. Poly finger are made from fiberglass to disintegrate as they go through the combine without doing damage to the cylinder and rotors (WT., 0.10)
	P202409	P202409	H202409	Guide for Poly Auger Finger, Fits John Deere combine models 200, 900, 900F, 900R (WT., 0.30)
	P149665	P149665	H149665	Shaft, Right Hand, 1-1/4" Z19 Spline, For Gathering Chain Drive on John Deere Row Crop Bean Head, Model 50A S/N 655100 and Above (WT. 1.75)
	P149665	P149665	H149665	Shaft, Left Hand, 1-1/4" Z19 Spline, For Gathering Chain Drive on John Deere Row Crop Bean Head, Model 50A S/N 655100 and Above (WT. 2.10)
	P143503S	P143503S	AFH205780	Rotating Knife Shaft, 1-1/8" Z17 Spline, 3/4"-16UNF Fine Thread. Mounts to hub on rotating star. Fits JD 50A Series Row Crop Head (WT. 1.70)
	P136046	P136046	H136046	Cover, fits John Deere 900 Series R&F Cutting Platforms and 50A Series Row Crop Heads (WT. 1.10)
	P104862	P104862	AH104862	Clip, used on center gatherer shield for John Deere Row Crop Heads, Front and Rear (WT. 0.10)

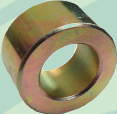

KABAT AMERICAN

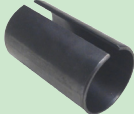



John Deere Do All and Finishing Harrow

	PART NO.	OEM NO.	DESCRIPTION
 P188675	P188675	N188675	Finishing Strap Link, Made From Spring Steel, For JD Models 960, 980, 988, 2210 (WT., 1.25)
 P169489	P169489	N169489	Bushing, Heat Treated For P188675 Link (WT., 0.02)
 34x12SQH	34x12SQH	N/A	Harrow Spike Tooth, 3/4" Square, 12" Length, Fits John Deere, Case IH, Wilrich, & Noble Do-Alls (WT.1.8)
 FD211RJA	FD211RJA	BCA-FD211RJA F A F N I R - DHU11516R211 JD-GZ379381 IHC-ST3012A	Flanged Disc Bearing Unit, Relube, 1-15/16" Round Bore, With Locking Collar. Fits Select Models Of Bush Hog, Do-All, John Deere, International Harvester, & Noble Discs. (WT., 6.09)
 P62509	P62509	62509C1	Hub With Cups, Inner Cup Lm29710, Outer Cup LM67010, For Wilrich, John Deere & Case IH Do-All Transport Wheels (WT. 15.10)
 P236428	P236428	N236428	Down Pressure Spring, Length 12", I.d. 2-1/4", For Use With Bolt-On Shank. Fits John Deere 980, 985, 2200 & 2210 Field Cultivators; 726 Mulch Finisher; 730 Air Drill (WT. 5.50)
 P233669	P233669	N233669	Split Bushing, For Models With Bolt On Shank, Fits JD 980 S/N 5160 & Above, 985 S/N 444 & Above, 2200, 2210 Field Cult. 2310 Mulch Finisher; 856 Row Crop Cultivator (WT. 0.01)
 P234484	P234484	N234484	Solid Bushing, Fits Inside Split Bushing On Shank Rolled Eye. Fits 980 S/N 5160 & Above, 985 S/N 444 & Above, 2200, 2210 Field Cultivators. 726 S/N 700 & Above, 2310 Mulch Finishers. 856 Row Crop Cultivator. 730 S/N 491 & Above Air Drill (WT.0.1)
 PK1021	PK1021		Wheel Bearing Kit, Consists Of Inner Cup L44610, Inner Bearing L44643, Outer Cup L44610, Outer Bearing L44643, Seal 12437, No Dust Cap. For John Deere 850 Series Cultivator Hub (WT. 1.00)



KABAT AMERICAN

Case IH Planter and Grain Drill Parts

		PART NO	OEM NO	DESCRIPTION
		P8IHCD	1277891C91	8" Covering disc assembly, with 205 Heavy Duty Bearing and dust cap P22836, fits Case-IH 800 series planters with covering disc held on with hex bolt and nut; all Case-IH 900, 950, 955 and 1200 series planters. Also fits 5400 and 5500 Case-IH Soybean Special. Fits New Holland SP280, SP380, SP480 and SP580 planters (WT. 1.75)
		P140IHL	90850C92	Disc Opener Assembly, 14"X3.5mm, With 205 Bearing, Left Hand Taper On Same Side As Hub, For Case IH 5400, & 5500 Soybean Special, 800, 900, 950, 955 Series Planters (WT.,5.00)
		P140IHR	90850C92	Disc Opener Assembly, 14"X3.5Mm, With 205 Bearing, Right Hand Taper On Same Side As Hub, For Case IH 5400, & 5500 Soybean Special, 800, 900, 950, 955 Series Planters (WT.,5.00)
		P8519	C8519	Coulter Bubble Blade, 16" Diameter, 18 Bubbles, 4 X 1/2" Bolt Holes On 5-1/4" Circle, 4" Center Hole, Thickness 4Mm. Fits Yetter Grain Drill Coulters , Kinze®,Great Plains, Case-Ih 5400, John Deere 1570, & Krause (WT.,7.60)
		P25915	133966C1	Bearing Spacer,Use With 885152 & 885154B Bearing On Planter Gauge Wheels (WT. 0.30)
		P39968	87695406	Closing Wheel Assembly, 1" X 12", With Bearing 5203Kyy2 & Plastic Halves. Fits Kinze®1993 & Newer. John Deere Maxemergeplus, Pro, Xp & Xp Pro; 1530 & 1535. Monosem Plus. White 6000 & 8000 Planters. Case-Ih Grain Drills; Sdx30 & Sdx40 Air Drills (WT. 5.94)
		P6000	N/A	Notched Covering Disc Assembly, 8" Diameter, With Dust Cap P22836, Work With P6001, Fits John Deere, Monosem, & Case IH Planters (WT 2.5)
		P6001	N/A	Notched Covering Disc Assembly, 8" Diameter, With Dust Cap P22836, Works With P6000 Fits John Deere, Monosem, & Case IH Planters (WT.2.5)
		5203KYY2	324461A1	Double Row Ball Bearing, O.d. 40Mm ,Fits JD 750 No Till Grain Drill & Marker Assy., Also Fits Kinze Late Model 1200 Series, Nh Sp Series, Fits Cast Closing Wheel Arm Models 1560, 1590, 1690, 1860, 1890 , 1895,1990 (WT., 0.45)
		885152	128558C91	Gauge Wheel Stem Bearing With Cross Drilled Hole, Fits John Deere 7000-7100, 800-900-950-955 Series Planters, 5400 & 5500 Soybean Special, Early Model 1200 Series (WT. 0.41)
		5203KYY2		
		885152		



KABAT AMERICAN

Case IH Disc Harrow Parts

		PART NO.	OEM NO.	DESCRIPTION
		P468584	468584R2	Bumper Washer, Fits 1-1/8" Square Axle, For Case IH Disc Harrow, Fits Models 475, 480, 490, 496 (WT. 7.95)
P468584		P481611	481611R1	End Washer, Fits 1-1/8" Square Axle, For Case IH Disc Harrow, Fits Models 132, 150, 330, 350, 370, 470, 475, 480, 485, 490 & 610 (WT., 2.49)
	P481611	P4167	PA4167	End Washer, Fits 1-1/8" Square Axle, For Case IH Disc Harrows, Fits Models 132, 150, 330, 370, 470, 475, 480, 485, 490 & 610 (WT., 2.09)
P4167		P472592	472592R3	1-5/8" Spool, For 1-1/8" Square Axle, Square Hole, Machined Bearing Surface, For Case IH Disc Models With 7-1/2" Spacing, Fits Models 37, 46, 48, 60, 61, 76, 120, 122, 130, 132, 150, 330, 350, 370, 470, 480, 610, & 760 (WT., 2.64)
	P472592	P472593	472593R3	3" Spool, For 1-1/8" Square Axle, Square Hole, Machined Bearing Surface, For Case IH Disc Models With 9" Spacing, Fits Models 37, 46, 48, 60, 61, 76, 120, 122, 130, 132, 150, 330, 350, 370, 470, 480, 610 & 780 (WT., 3.74)
P472593		P472591	472591R3	4" Spool, Fits 1-1/8" Square Axle, Square Hole, Machined Bearing Surface, For Case IH Disc Harrow Models With 7-1/2" & 9" Spacing, Fits Models 37, 46, 48, 60, 61, 76, 120, 122, 130, 132, 150, 330, 350, 370, 470, 480, 610 & 760 (WT., 4.27)
	P472591	P101189	101189C1	1-5/8" Spool, Fits 1-1/8" Axle, (New Style), Machined Bearing Surface, For Models 350, 370, 470, 475, 485, 490, 496, 3800 & 3900 Rmx340 Case IH Disc With 7-1/2" Spacing (WT., 3.01)
P101189		P101190	101190C1	3" Spool, For 1-1/8" Axle, Round Hole (New Style) - For Models 132, 350, 475, 485, 490, 496, 3800 & 3900 Rmx340 Case IH Disc With 9" Spacing. (WT., 3.01)
	P101190	P101191	101191C1	4" Spool, For 1-1/8" Axle, Round Hole (New Style) - For Models 132, 350, 370, 470, 475, 485, 490, 496, 3600 & 3900 Rmx340 Case IH Disc With 7-1/2" & 9" Spacing. Replaces Oem# 101191C1, Bearing Surface Is Machined (WT., 3.85)
P101191		P481416	481416R1	Full Spool, 7-1/2", Fits 1-1/8" Square Axle, Square Hole, Machined Bearing Surface, For Case IH Disc Models With 7-1/2" Spacing, Fits Models 46, 48, 60, 61, 120, 122, 130, 132, 150, 330, 350, 370, 470, 475, 480, 485, 490 & 496 (WT., 3.85)
	P481416	P481417	481417R1	Full Spool, 9", Fits 1-1/8" Square Axle, Square Hole, Machined Bearing Surface, For Case IH Disc Models With 9" Spacing, Fits Models 37, 46, 48, 60, 61, 120, 122, 130, 132, 150, 330, 350, 370, 470, 475, 480, 485, 490 & 496 (WT., 10.26)
P481417		22XMMFC118S	N/A	Disc Blade, Diameter: 22", Thickness: 0.197", Hole: 1-1/8" Square, Smooth Spherical Edge, Flat Center, For Case IH Discs (WT., 22.0)
	22XMMFC118S	13678SD		Double Taper Roller Bearing Kit, 1-1/8" Square Bore, With 2 Races & 2 Seals. Fits Kewanee Disc Models 100, 200, 300 & Case-IH Disc 48 (WT. 2.50)
13678SD		LM501334SD	AB12603 JD8327 B31312	Double Taper Roller Bearing Kit, 1-1/4" Square Bore, With 2 Races & 2 Seals. Fits John Deere Discs AWR, BF, BFT, BWA, BWS. Also Fits Case IH & Kewanee Discs (WT. 2.80)
	LM501334SD			



KABAT AMERICAN









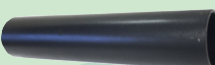

Case IH Disc Harrow Parts

	PART NO.	OEM NO.	DESCRIPTION
 <p>P134908</p>	P134908	1344908C1	Bumper Washer, For 1 -1/2" Round Axle, Fits Case IH Disc Harrow 3900 Series, 3800, 3850, RMX340 (WT.,7.30)
 <p>P139918</p>	P139918	139918C1	Full Spool, For 1-1/2" Round Axle, Fits 3900 Series, 475, 496, 3800, 3950, RMX340 (WT.,9.50)
 <p>P129753</p>	P129753	129753C1	Bearing Guard, used on Flanged Disc Bearing Unit, Fits Case IH Disc Models 500, 501, 770, 7780 (WT.,1.50)
 <p>P195939A1</p>	P195939A1	195939A1	Scraper, Right Hand, Heavy Duty, For Case IH Disc Models 496-3900, RMX 340 (WT.,4.45)
 <p>P195938A1</p>	P195938A1	195938A1	Scraper, Left Hand, Heavy Duty, For Case IH Disc Models 496-3900, RMX340 (WT.,4.45)
 <p>P195916</p>	P195916	195916A2	Heavy Duty Scraper Blade For Case IH Disc Models 3900 Series RMX, 340 (WT.,2.00)
 <p>P129532</p>	P129532	129532C2	Gang Standard, Fits Case IH Models 490, 496, 3800, 3900, 3950, RMX340 (WT., 15.03)
 <p>P121119</p>	P121119	121119C92	Left Hand Scraper, Spring Steel, Fits Case IH Disc Harrow Models: 475,490,496,3900 (WT., 3.41)
 <p>P121120</p>	P121120	121120C92	Right Hand Scraper For Case IH Disc Harrows, Made of Spring Steel, Fits Models 475, 490, 496, 3900 (WT., 3.41)
 <p>P121118</p>	P121118	121118C1	Blade Only, For Scraper, Made of Spring Steel, Fits Case IH Disc Harrow Models 475, 485, 490, 496,760, 3800, 3900, 3950, RMX340 (WT., 1.04)

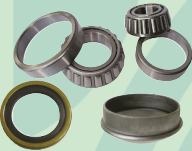
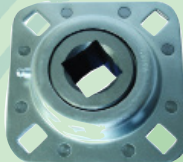

KABAT AMERICAN

Case IH Disc Harrow Parts

	PART NO.	OEM NO	DESCRIPTION
 P652383	P652383	652383R1	Sleeve, Fits 1-1/8" Square Axle, 5-1/16" Length, For Case IH Disc With 7-1/2" Spacing , Fits 470 & 480 Disc (WT., 0.38)
 P472594	P472594	472594R1	Sleeve, ,6-1/16" Length, fits 1-1/8" Square Axle, For Case Disc With 9" Spacing, Fits Models 470-480 (WT., 0.61)
 P652412	P652412	652412R1	Sleeve, fits 1-1/8" Square Axles, 7-1/4" Length, For Case IH Disc Harrow Model 490 with 7-1/2" spacing (WT., 0.53)
 P112410	P112410	112410C1	Sleeve, Fits 1-1/8" Square Axle, 8-3/4" Length. Heavy Duty Material; Fits Models 470, 475, 480, 485, 495, with 9" Spacing (WT., 0.64)
 FD209RA	FD209RA	FD209RA	Flanged Disc Bearing Unit, Relube, 1-3/4" Round Bore. Fits Case-IH discs 37, 46, 48, 60, 61, 120, 122, 130, 132, 150, 330, 340, 350, 370, 470, 475, 480, 485, 490, 496, 610, 760, 3800, 3850, 3900, 3950 (WT., 3.25)
 P465493	P465493	465493R2	Hub With Cups, with Inner Cup LM48510, Outer Cup M12610, 6 Bolt Holes, For Case Disc Harrows, Fits Models 470, 475, 480, 485, 496, 501, 610, 760, 770. (WT., 11.82)
 P478375	P478375	478375R1	Spindle, 1-3/4" Diameter, For P465493 Hub, For Case IH Disc Harrows, Fits Models 470, 475, 480, 485, 496, 501, 610, 760, 770. (WT., 5.57)
 P63881K	P63881K	N/A	Wheel Bearing Kit, w/ Inner Cup LM48510, Inner Bearing LM48548, Outer Cup M12610, Outer Bearing M12649, Seal 200886, Cap 909917 & Ret. 667564 (WT., 1.50)
 P606468	P606468	606468R21	Hub W/ Cups, W/Inner Cup LM501310, Outer Cup LM67010, 6 Bolt Holes, For Case Disc , Fits Models 485, 496, 501, 760, 770, 3800, 3850, 3900, 3950, (WT., 11.95)
 P1978726	P1978726	1978726C1	Spindle For P606468. (WT., 8.00)
 P123096K	P123096K	123096	Wheel Bearing Kit, consists of Inner Cup-LM501310 ,Inner Bearing-LM501349 ,Outer Cup-LM67010 ,Outer Bearing-LM67048 Seal-594702 Cap-909970, Retainer-667564. Fits Case IH Disc Harrows, Fits P606468 Hub (WT., 0.64)
 FD209RK	FD209RK	84151226	Flanged Disc Bearing Unit, Relube, 1-1/4" square Bore. Fits rolling baskets on Case-IH 330 True Tandem discs built 2009 & after. (WT., 3.43)
 34X12SQH	34X12SQH		
 FD211RJA	FD211RJA	ST3012A	Flanged Disc Bearing Unit,Relube, 1-15/16" Round Bore,with locking collar. Fits select models of Bush Hog, Do-All, John Deere, International Harvester, & Noble discs (WT.6.1)
	34X12SQH		Harrow Spike Tooth, 3/4" Square, 12" Length, Fits John Deere, Case IH, Wilrich, & Noble Do-Alls (WT 1.8)





KABAT AMERICAN

Case IH Disc Gang Bolts

















Gang Bolt is measured below head

PART NO.	OEM NO.	DESCRIPTION
P468607	468607R1	Gang Bolt, 1-1/8" Square, Length 40.25", For Case IH Disc Harrow, Fits Model 470 (WT., 14.00)
P471014	471014R1	Gang Bolt, 1-1/8" Square, Length 49", For Case IH Disc Harrows (WT., 17.00)
P471015	471015R1	Gang Bolt, 1-1/8" Square, Length 57.6", For Case IH Disc Harrows (WT., 20.00)
P652939	652939R2	Gang Bolt, 1-1/8" Square, 67.4" Length, For Case IH Disc Harrow Models, 470, 480, 490, 496 (WT., 23.95)
P472586	472586R2	Gang Bolt, 1-1/8" Square, Length 71.9", For Case IH Disc Harrows (WT., 25.00)
P468582	468582R2	Gang Bolt, 1-1/8" Square, Length 76.4", For Case IH Disc Harrow Models 470, 475, 480, 490, 496 (WT., 27.18)
P468583	468583R2	Gang Bolt, 1-1/8" Square, Length 79.4", For Case IH Disc Harrow Models 470, 475, 480, 490, 496 (WT., 28.00)
P481844	481844R1	Gang Bolt, 1-1/8" Square, Length 85.5", For Case IH Disc Harrow Models 470, 490, & 496 (WT., 30.00)
P487168	487168R1	Gang Bolt, 1-1/8" Square, Length 94.6", For Case IH Disc Harrows, Fits Models 470, 475, 480, 490 & 496 (WT., 33.00)
 P34101	P34101	Lock, For 1-1/8" Gang Bolts, Fits all 1-1/8" Gang Bolts (WT., 0.15)
 P220089	N/A	Hex Nut For 1-1/8" Gang Bolts, Fits Case IH Gang Bolts (WT., 0.38)
 118LW	N/A	Lock Washer, FOR 1-1/8" Gang Bolt (WT. 0.05)



KABAT AMERICAN

Case IH Corn Head Harvester Parts

	PART NO.	OEM NO.	DESCRIPTION
	P198922	19899222C2	Bearing, With Stem, For Stalk Roller Support, Fits Case IH Cornhead Models 1000 Series, Also Fits 3200, 3400 (WT., 0.71)
	P176278	176278C1	Upper Drive Chain Gathering Sprocket, 10-Tooth, Heat Treated, With Roll Pin Hole, Fits Case IH 800 Series Combines (WT., 3.0)
	P199497B	-----	Sprocket, 10-Tooth Heat Treated, With Pin Hole & Keyway, For Case IH Upper Drive Gathering Chain, Will Work In Place Of The 176278C1 & 199497C1 Sprockets, Fits Case IH Cornhead 800,900,1000 Series (WT. 3.0)
	P86837081	86837081	Upper Drive Sprocket For Gathering Chain, 7 Tooth. Fits Case Cornhead 2200,2400,3200 & 3400 Series(WT., 2.50)
	P101219	176283C91.	Lower Idler Gathering Chain Sprocket With Re-lube Bearing; 8-Tooth. Fits Case-IH Corn heads 800,900,1000,2200,2400, 3200,3400 series. (WT 1.3)
	P102448	176283C91.	Lower Idler Gathering Chain Sprocket, 8-Tooth, With Sealed Bearing fits Case-IH Corn heads 800,900,1000, 2200,2400,3200,3400 (WT 2.15)
	P176286C2	176286C2	Gathering Chain Idler Sprocket Adjusting Bracket, Left Hand, Fits Case IH Corn Head Models 843, 863, 883, 844, 864, 884, 943, 963, 983, 944, 964, 984, 1063, 1083, 1064, 1084 (WT 3.40)
	P176287C2	176287C2	Gathering Chain Idler Sprocket Adjusting Bracket, Right Hand, Fits Case IH Corn Head Models 843, 863, 883, 844, 864, 884, 943, 963, 983, 944, 964, 984, 1063, 1083, 1064, 1084 (WT 3.40)
	P1327204C1	1327204C1	Stalk Roll Shaft Support, Left hand. Fits Case IH Corn Head Models 1043, 1044, 1054, 1063, 1064, 1083, 1084, 3206, 3208, 3212, 3406, 3408, 3412 (WT 3.20)
	P1327205C1	1327205C1	Stalk Roll Shaft Support, Right hand. Fits Case IH Corn Head Models 1043, 1044, 1054, 1063, 1064, 1083, 1084, 3206, 3208, 3212, 3406, 3408, 3412 (WT 3.20)
	P199371C5	199371C5	Front Support, Aluminium, Left Hand. Fits Case IH Corn Head Models 943, 944, 954, 963, 964, 983, 984, 1043, 1044, 1054, 1063, 1064, 1083, 1084 (WT 8.60)
	P199372C5	199372C5	Front Support, Aluminium, Right Hand. Fits Case IH Corn Head Models 943, 944, 954, 963, 964, 983, 984, 1043, 1044, 1054, 1063, 1064, 1083, 1084 (WT 8.60)
	P199490C2	199490C2	Gathering Drive Shaft, Fits Case IH Corn Head Models 943, 963, 983, 944, 964, 984, 1063, 1083, 1064, 1084 (WT 1.50)
	P86611369	86611369	Lower Idler Support, Fits Case-IH cornhead models 2200,2400,3200,3400 (WT 5.35)
	CA55548C6E8	176279C91	Gathering chain, pitch size 1.63", total 48 links, with attachment C6E every 6 links, fits John Deere Cornhead 40,90 Series. Also Fits CASE-IH cornheads series 800,900,1000-2200(WT., 9.85)



KABAT AMERICAN







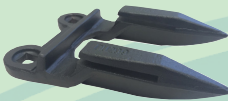

Case IH Corn Head Harvester Parts

	PART NO.	OEM NO.	DESCRIPTION
 P87598741	P87598741	87598741	Stalk Roll Knife, hardened and hard face coating. Fits Case IH corn heads 3200, 3400 series, 4pcs per roll (WT. 2.53)
 P1327126	P1327126	1327126C1	Stalk Roller Knife, Heat Treated & Hard Face Coating, Fits 1000 Series Cornheads (WT. 2.26)
 P86977538	P86977538	86977538	Stalk Roller Knife, fits Case-IH Cornhead 2206, 2208, 2212, s/n HAJ003469, 240630, 240636, 240638, 240670, 240822, 240830, 240836, 240838, 240870, 241220, 241222, 241230 (WT. 2.7)
 P176227	P176227	199375C1	Snout Point, Metal Steel Shoe, Fits Case IH Cornhead 800, 900, 1000 Series, Narrow Or Wide Center (WT. 1.10)
 P199884	P199884	199884C1	Seal, For Gear Drive on Stalk Roller Assembly, Fits Case IH 1000 Series Cornhead (WT., 0.10)
 P176386	P176386	176386C91	
 P199884	P199884	199884C1	Grease Seal, For Case IH Stalk Roller Fits Case IH 1000 Series, 843, 844, 863, 883, 884, 943, 944, 963, 964, 1063, 1064, 1083, 1084 Oem# 199884C1 (WT., 0.10)
 P199491	P199491	199491C1	Grease Seal, For Case IH Cornhead Drive Sprocket (WT., 0.05)
 P381721	P381721	381721R91	Grease Seal, For Gathering Chain Drive, fits Case IH Cornhead 800 series (WT., 0.10)
 W208PPB16	P87589078	87589078	Grease Seal, size 35x72x12mm, for Stalk rolls. Fits Case-IH 3400 series Corn Head (WT. 0.20)
 P176301	P176301	176301C2	Coupling Shaft For Stalk Roller, Fits Case IH Series 800, 900, 1000, 3200, 3400 (WT., 1.65)
 W208PPB16	W208PPB16	86523785	Disc Bearing, 1-1/4" Hex Bore. Also Used on main drive of Case IH Corn heads 2200, 2400, 3200, 3400 series (WT., 1.65)
 207KRRB9	207KRRB9	NH121602	Ball Bearing, 1-1/8" Hex Bore, Used on Auger. Fits Case-IH Corn Heads 2200, 2400, 3200, 3400 Series (WT. 0.90)
	207KRRB12	156816C91	Ball Bearing, 1-1/8" Hex Bore. Fits feeder adapter of main drive and auger on Case IH Cornhead 800, 900, 1000 series (WT 0.85)

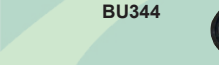

KABAT AMERICAN



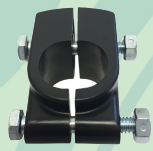



Case IH Cutting Platform Harvester Parts

	PART NO.	OEM NO.	DESCRIPTION
  <p>P158516</p>	P158516	158516	Section Knife, 8 Teeth Per inch, 3" Width. Fits Case Mdls 960, 962, 963, 972, 973, 974; & MacDon Mdels D60, FD70, 1042, 1052, 2042, 2015, 2062, 2142, 2152, 2162, NH84C, 86C (WT. 2.0)
 <p>BU299</p>	BU299	1307299C2	Forged Guard without cross bar, fits CASE-IH 1010,1020, 2010, 2020 (WT. 1.80)
 <p>BU344</p>   <p>P86518392 P86518393</p>	BU344	87589350	Forged Guard For Draper Header, fits 960,962,963,972,974,D50, D60,FD70, CASE-IH 1042,1052,2042,2052,2062,2142 (WT.1.80)
	P86518392 P86518393	86518392 86518393	Reel Kit, male & female. Fits Case cutting platform mdls 1010, 1020 with pipe reel 2010 2020 3020 NH 971,973 with reel 71-74C, 740C, 92C, 994 994D (WT. 0.01)
 <p>P153175</p>	P153175	N/A	Poly Finger, For Cutting Platforms, 4-1/2" Tine Spacing, Case IH 1010, 1020 (WT. 0.15) 300 pcs per box
	P153175K	N/A	Poly Finger With Screw (WT. 0.15)
 <p>P153176</p>	P153176	N/A	Poly Finger, 6" Tine Spacing, For Cutting Platforms Case IH 1010, 1020 (2001 & Up), 2010, 2020 (WT. 0.2) 200 Pcs per box
	P153176K	N/A	Poly Finger With Screw (WT. 0.20)
 <p>P87670642</p>  <p>P87620690</p>	P87670642	87670642	Metal Auger Finger, Fits Case IH Mod. 1010, 2020 (WT. 0.90)
	P87620690	87420690	Guide for Metal Auger Finger, Fits Case IH Combine 1010 & 1020 Series (WT. .01)
 <p>P9842299</p>	P9842299	H175603 1326656 9842299	Plastic Kit, includes 2 plastic halves, bolt and lock nut. Fits reels with tear drop bats with plastic fingers mounted to rear of steel bat (WT.,0.15)



KABAT AMERICAN

Mac Don Draper Head Parts

	PART NO.	OEM NO.	DESCRIPTION
 <p>BU344</p>	BU344	118344	Forged Guard For Draper Header, fits 960,962,963,972,974,D50, D60,FD70, CASE-IH 1042,1052,2042,2052,2062,2142 (WT.1.80)
 <p>P158516</p>	P158516	158516	Section Knife, 8 Teeth Per inch, 3" Width. Fits Case IH Models 960, 962, 963, 972, 973, 974; & MacDon Models D60, FD70, 1042, 1052, 2042, 2015, 2062, 2142, 2152, 2162, NH84C, 86C (WT. 2.0)
 <p>P212</p>	P212	105212	Poly Finger, Small one, For MacDon PlatForms Models D50, D60, FD70 Smaller Finger For Older PlatForms 200 PIECES IN A BOX (WT. 0.1)
 <p>P987</p>	P987	137987	Poly Finger, large one, For MacDON cutting platForm Models D50,D60,FD70 200 PCS IN A BOX (WT.0.1)
 <p>P627</p>	P627	137627	Screw, For Poly Finger P987 ,Fits McDon Cutting Plat-Form Models FD70 & 2162 (WT.0.1)
 <p>P156462</p>	P156462	156462	Metal Auger Finger, 5/8" Dia., 9" Length, Fits McDon Auger (WT.0.75)



KABAT AMERICAN

Bigham Paratill Parts

		PART NO.	OEM NO.	DESCRIPTION
		P681003LH	681-003L	Chrome Insert, Left Hand, 4140 Steel, 12.5% Chrome (WT., 1.00)
		P681003RH	681-003R	Chrome Insert, Right Hand, 4140 Steel, 12.5% Chrome (WT., 1.00)
		P681004LH	681-004L	Chrome Upper Shin, Left Hand, 46-52 HRC, 12.5% Chrome (WT., 11.20)
		P681004RH	681-004R	Chrome Upper Shin, Right Hand 46-52 HRC, 12.5% Chrome (WT., 11.20)
		P681005LH	681-005L	Chrome Lower Shin, Left Hand, 4140 Steel 46-52 HRC, 12.5% Chrome (WT., 4.60)
		P681005RH	681-005R	Chrome Lower Shin, 4140 Steel, 46-52 HRC, 12.5% Chrome (WT., 4.60)
		P681007	681-007	Shatter Plate (WT., 4.80)
		P681002	681-002	Ripper Point, Hardened (WT., 5.75)
		P681015	681-015	Spirol Roll Pin (WT., 0.03)
		Q633	627142 564019	Hub with Cups, Inner Cup LM11910, Outer Cup LM67010. 4 bolt Holes on 5" circle. 1500 lb. capacity (WT., 9.24)
		P68100667	6810066 6810067	Foot Piece, For Right & Left (WT., 13.30)
		P6101822	6101822 9021844	Shear Bolt, 1-1/8" Dia., 5-1/8" Length (WT., 1.78)
		P6131800	6131800	Nylock Nut, 1-1/8", For Shear Bolt P6101822 (WT., 0.38)
		P501364	501364 628002	Shank Bracket, fits 1" X 3" Flat Bar (WT. 6.45)
		P681129	N/A	Plow Bolt with Nut, flat head, 3/8" thread X 1-1/4" length, grade 10.9, use to hold Shins on Bigham Paratill. (WT., 0.012)
		P347612	N/A	U-Bolt, Zinc Plated, With 3/4" Thread, 1-1/2" Thread Length, 7" Tool Bar, 6-1/2" Overall Length, Used For Shank on Bigham Tye Paratill (WT., 1.90)
		P784534	610-0035	U-Bolt, Zinc Plated, thread size 7/8", thread length 1-1/2", tool bar size 4", overall length 5-3/4" (WT., 2.75)
		P681006	681-006	Landslide, Alloy (WT. 4.50)
		PK1002		Wheel Bearing Kit, consists of Inner Cup LM67010, Inner Bearing LM67048, Outer Cup LM11910, Outer Bearing LM11949, Seal 14795, Cap 909911. For Glen-coe #P1427, Model Q633 Hub. (WT. 1.0)
		P681006		



KABAT AMERICAN

Great Plains Drill Parts

		PART NO.	OEM NO.	DESCRIPTION
		P135GP	107-135S	Disc Opener Assembly, 13-1/2" X 3.5mm, Consists of Blade, Bearing Retainer, Dust Shield W205CAP. Has Depth Band Holes (WT. 4.60)
		P817396	817-396C	Seed Tube, For Great Plains Drill, Without Sensor Hole, For Great Plains Drill, Fits Precision Planter Models 1525P, 2015P, 2020P, 2025P (WT. 0.20)
		P30941	822-207C	Gang Brg Kit, W/ (1) Bearing, (1) Flange W/ Zerk, (1) Gasket, 4 Bolt, Nuts & Washers. For 1-1/8" sq. axle. fits GP Disc Mdls 1000TT, 1200TT, 1700TT, 2200TT, 3300TT, 4000TT. (WT., 4.37)
		P807076C	807-076C	Spring, Down Pressure., Fits Precision Models 2020P, 2520P, 2525P (WT., 1.80)
		205DDS3/4		
		P807088C	807-088C	Spring, Used On Closing Wheel, Fits Precision Planter Models 2020P, 2520P, 2525P (WT., 1.60)
		205GP	188-001V	Ball Bearing, 5/8" Round Bore (WT., 0.49)
		205DDS34	188-007V	Ball Bearing, 3/4" Round Hole (WT., 0.42)
		P404153LH	404-153	Scraper, Left Hand, Fits Precision Models, 1525P, 2015P, 2020P, 2025P, 2515P (WT., 0.20)
		P404152RH	404-152	Scraper, Right Hand, Fits Precision Models, 1525P, 2015P, 2020P, 2025P, 2515P (WT., 0.20)
		P8519	C8519	Coulter Bubble blade, 16" diameter, 18 bubbles, 4 X 1/2" bolt holes on 5-1/4" circle, 4" center hole, thickness 4mm. (WT., 7.60LBS)
		FD209RB	822-208C	Flanged Disc Bearing Unit, Relube, 1-1/2" Round Bore. Great Plains Turbo-Chopper, late Turbo-Till, Ultra-Till; Turbo Chisels TC5109-TC5323. Hesston 2540. (WT., 3.45)
		FD209RK	822-209C	Flanged Disc Brg Unit, Relube, 1-1/4" sq Bore (WT., 3.43)
		FD211REA	DHU13/4R211	Flanged Disc Bearing Unit, Relube, 1-3/4" Round Bore (WT., 5.60)
		P2410110	DS211TTR23	Rubber Mounted Disc Bearing, Relube, For 1-3/4" Round Axles. Great Plains Heavy Disc Gang Assembly On Late Turbo-Till (WT., 4.00)
		P817804	817-084C	Green Nylon Pivot Bushing, I.D. 3/4", O.D. 61/64", Flange O.D. 1-1/4", Length 13/16". Fits Great Plains Drill late models with single opener arm. 2 used per row, 8 used per row on models with parallel arms; also press wheel arm on late models (WT., 0.01)
				



KABAT AMERICAN

Kinze Planter Parts

	PART NO.	OEM NO.	DESCRIPTION
	P8322	GA8322	Closing Wheel Arm. Fits Kinze® 1993 & Newer With Bolt-On Style Closing Wheels (WT., 6.00)
	P301	GD0301	Scraper, Used Between Double Disc Openers, For Kinze Planters, Fits 3000 Series (WT.0.55)
	P8460	GD8460	Closing Wheel Spring. Fits Kinze Planter 2700,3000 Series , 1993 & Newer (WT. 1.10)
	P254B	GB0254	Handle, Adjusting Lever For P8322 Closing Wheel Arm. Fits Kinze 1993 & Newer (WT. 1.20)
	P6614	GA06614	Gauge wheel arm kit, consists of Arm, threaded bushing with 1" hole, 1/2" X31L Bolt and washer. Fits Kinze® 2000 series planters (WT., 6.00)
	P239	GB0239	Eccentric Bushing, For Kinze Shank Bracket (WT., 0.15)
	P282	GB0282	Hex Stepped Bushing, Heat Treated, For P8322 Shank Bracket (WT., 0.10)
	GA2068	GA2068	Spring With Plug, 1/2"-13 Unc Thread, Heavy Duty Down Press, Fits John Deere & Kinze Planters (WT., 2.00)
	P23789	GB0218	Bushing For Parallel Arms Fits John Deere 7000-7100, & Kinze 2000 Series (WT., 0.04)
	GD8249	GD8249	Spring With Hooks. Fits Kinze 1989 & After (WT., 1.00)
	P5877	GD1114	U-Bolt, Zinc Plated, Thread Size 5/8", Thread Length 1-1/2", Tool Bar Size 7", Overall Length 8-1/2" (WT., 1.80)
	P30654	GA2057	Sprocket With Bearing, 9/16" Hex Bore, 19 Tooth, For Parallel Linkage (WT. 1.25)
	205KRRB2	G2100-03	Ball Bearing, 7/8" Hex Bore , Curved Outer Race For John Deere 7000-7100 & Kinze Transmissions, Hex Drive Lines (WT. 0.3)
	205KRR2	GA5116	Ball Bearing, 7/8" Hex Bore, Flat Outer Race. For Transmissions, Hex Drive Lines & Drive Wheels (WT. 0.3)
	P43899M	GA3086	Closing Wheel Assembly, 1"X 12", With 885152 Bearing, Metal Wheel Halves, For John Deere Planter, Fits Models 7000-7100, Also For Kinze Planter (WT. 5.78)
	P43899	GD3086	Closing Wheel Assembly, 1"X 12", With 885152 Bearing, Plastic Wheel Halves, For John Deere Planter, Fits Models 7000-7100, Also For Kinze Planter (WT. 3.50)
	P1K212		Insecticide/herbicide chain idler conversion kit. For John Deere 7000, 7100; Kinze® planters. Convert round or sprocket idlers to new style 1-piece slide idler. Prevents chain from derailing in high residue. Includes slide idler, tension spring, hardware



KABAT AMERICAN

Kinze Planter Parts

		PART NO.	OEM NO	DESCRIPTION
		P37474K	GA8324	Double Disc Opener Assembly, 15" X 3.5mm, consists of 205 heavy duty Bearing, Bearing retainer, Dust Cap P52024 .Fits JD Planter Maxemerge, Maxemerge 2, Maxemerge Plus, Pro Series (1790). Also Fits Kinze Planter 3000 Series. (WT. 6.0)
204PY3 	P37474K 	204PY3	GA2014	Ball Bearing, 0.63" Round Bore, Used For John Deere & Case IH Double Disc Opener Assemblies, Also Fits Tye ,Great Plains, & Kinze Drills (WT.,0.75)
		5206KPP3	GA8603	Double Row Ball Bearing, fits Kinze Hubs For GA5641, All Late Models 3000 Series Planters (WT.,1.15)
5203KYY2 	5206KPP3 	5203KYY2	GA6171	Double Row Ball Bearing, O.D. 40mm ,Fits JD 750 No Till Grain Drill & Marker Assy., Also Fits Kinze Late Model 1200 Series (WT.,0.45)
P10071 	P61577 	P10071	GA2052	Down Pressure Spring with Plug, 7/16"-14UNC Thread, For John Deere 7000, 7100 Also Kinze (WT.,1.00)
P23116 	P23116 	P23116	GA2054	Closing Wheel Spring with Plug, 1/2"-13UNC thread, Fits Max-Emerge. Fits Kinze prior to 1993 (WT.,1.90)
P61577 	P61577 	P61577	GB0241	Seed Guard With Bracket, For John Deere 1700 Series & For All Kinze Except 3000 Series (WT.,0.90)
P26444B 	P26443B 	P26444B	GA2012L	Left Hand Scraper For use with TruVee opener. Fits JD Max-Emerge & Kinze (WT.,0.24)
P26443B 	P26443B 	P26443B	GA2012R	Right Hand Scraper For use with TruVee opener. Fits JD MaxEmerge & Kinze (WT.,0.24)
P43899 	P43899M 	P43899	GA3086	Closing Wheel Assembly, 1"X 12", With 885152 Bearing, Plastic Wheel Halves, For Kinze Planter (WT.,3.50)
P43899M 	P43899M 	P43899M	GA3086	Closing Wheel Assembly, 1"X 12", With 885152 Bearing, Metal Wheel Halves, For Kinze Planter (WT.,5.78)
P39968 	P39968 	P39968	GA6434	Closing wheel assembly, 1" x 12", with Bearing 5203KYY2 & plastic halves. Fits Kinze@1993 & newer. (WT.,5.94)
885152 	885152 	885152	GA2022	Gauge Wheel Stem Brg. with Cross Drilled Hole (WT.,0.41)
P22884 	P22884 	P22884	GD1086	Ga. Wh Tire, 4.5" x 16", With Standard profile offset 3/8" LIP (WT.,7.8)
P25915 	P25915 	P25915	GB0118	Bearing Spacer,Use with 885152 & 885154B Bearing on planter gauge wheels (WT.,0.30)
P9254 	P9254 	P9254	D9254	Coulter blade, 16" diameter, 13 waves (3/4" width) , 4 X 1/2" bolt holes on 5-1/2" circle, 4" center hole,4mm thick, fits Kinze Planter, No- Till (WT., 7.60LBS)
P8519 	P8519 	P8519	C8519	Coulter Bubble blade, 16" diameter, 18 bubbles, 4 X 1/2" bolt holes on 5-1/4" circle, 4" center hole, thickness 4mm. Fits Yetter grain drill coulters , Kinze® (WT.,7.60LBS)
P66604 	P66604 	P66604	AA66604	Gauge Wheel Assembly, 4.5" X 16", One Metal Rim, One Nylon Rim and 5203KYY2 bearing. Fits John Deere MaxEmerge™ XP, XP Pro; 1530 and 1535 with XP (WT. 19.0)



KABAT AMERICAN

KMC Peanut Digger and Hipper Replacement Parts

	PART NO.	OEM NO.	DESCRIPTION
P5713	P5713	06-057-013	Bearing Housing (Green) (WT., 10.21)
P5705	P5705	06-057-005	End Washer. (Green) (WT., 2.25)
P5702	P5702	06-057-002	Bumper Washer. (Green) (WT., 7.20)
P5703	P5703	06-057-003	Convex Spool. (Green) (WT., 3.32)
P5704	P5704	06-057-004	Concave Spool. (Green) (WT., 3.21)
P5709	P5709	06-057-009	Axle, 1-1/8 Square With 1" SAE Threads (WT., 4.16)
P61807	P61807	03-027-077	Knocker Pad for KMC Inverter (WT., 0.55)
P32184	P32184	06-050-001	Snap Ring, For P5713 Bearing Housing, For Kelley Hipper (WT., 0.01)
P006	P006	06-024-006	Bearing Spacer, For Kelley P5713 Housing (WT., 0.31)
205PPB7	205PPB7	04-051-001	Ball Bearing, 15/16" Round Bore, For KMC/Kelley (WT., 0.58)
205PP9	205PP9	04-051-004	Ball Bearing, 0.756" Round Bore, For KMC/Kelley Peanut Digger, Shaker, Inverter & Cultivator #1496 No Till Drill (WT., 0.58)
CA557-80-A4-20	CA557-80-A4-20	03-052-051	Inverter Chain, pitch size 1.63", total 80 links, with A4 attachment every 4 links, Fits KMC peanut digger inverter (WT., 21.50)
P03081189	P03081189	03-081-189	Split Idler, fits KMC Digger Shaker Inverter (WT., 7.30)



KABAT AMERICAN









Sunflower Disc Parts

		PART NO.	OEM NO.	DESCRIPTION
	P3090	P3090	SN3090	Trunion Bearing Assembly, 1-3/4" Round, fits Sunflower Disc Models 1130, 1211, 1212, 1231, 1232, 1233, 1234, 1321, 1331, 1431, 1432, 1433, 1434, 1435, 1441, 1442, 1443, 1444, 1541, 1543, 1544, 1550, 4306, 6630, 6631. Disc Rippers 4310, 4311, 4410, 4411, 4511. Coulter Chisels 4211, 4212, 4213, 4232, 4233. Soil Conditioners 7211, 7212, 7213, 7232, 7251, 7252. (WT., 10.00)
	P3090H	P3090H	N/A	Housing Only For P3090. (WT., 4.00)
	GW211PP25	GW211PP25	SN3091	Disc Bearing, 1-3/4" Round Bore, Fits Sunflower Trunion Bearing Assembly #P3090. (WT., 2.50)
	P100104	P100104	SN4924	Shield, For Trunion Bearing Assembly, Also Special Washer For GW211PP27 Bearing (WT., 0.22)
	P11064	P11064	SN3094	Snap Ring, For Sunflower Trunion Assy P3090, Amco P17032 Housing, & W&A Hipper P203715 Housing (WT., 0.01)
	P9691	P9691	SN9691	Trunion Mount For Trunion Bearing Assembly P3090 (WT., 1.50)
	P2816	P2816	SN2816	Spool, 2-3/8" Depth, Fits 1-3/4" Round Axle, For Sunflower Discs with 7-1/2" or 8-1/2" spacing. Fits models, 1130, 1211, 1212, 1231, 1232, 1233, 1234, 1321, 1331, 1431, 1432, 1433, 1434, 1435, 1441, 1442, 1443, 1444, 1541, 1543, 1544, 1550, 6630, 6631. Fits Sunflower Land Finishers with riveted flange Bearings (WT. 7.85)
	P3108	P3108	SN3108	Spool, 4-1/8" depth, Fits 1-3/4" Round Axle, For Sunflower Disc Models with 8-1/2" spacing. Fits Models 1211, 1212, 1231, 1232, 1233, 1234, 1321, 1331, 1431, 1432, 1433, 1434, 1435, 1441, 1443, 1444, 1541, 1543, 1544, 1550 (WT. 8.95)
	P5980	P5980	SN5980	Full Spool, 8-1/2" spacing For 1-3/4" Round axle, fits Sunflower Disc models 1211 to 1544, 4308, 4310, Soil conditioner models 7212 to 7252, Hipper models: 4311-4511. (WT. 11.35)
	FD209RA	FD209RA	SN3215	Flanged Disc Bearing Unit, Relube, 1-3/4" Round Bore. fits Sunflower Land Finisher (WT. 3.05)
	FD209RM	FD209RM	Faf# DHU1-1/8S209	Flanged Disc Bearing Unit, Relube, 1-1/8" square Bore. Fits select models of FlexKing, Kewanee, & Sunflower discs (WT., 3.87)



KABAT AMERICAN

Yetter Replacement Parts

	PART NO	OEM NO	DESCRIPTION
 <p>P3400111</p>	P3400111	3400-111	21" Black Rotary Hoe Wheel with 16 forged teeth and bearing (13.75 Lbs)
 <p>P2555116</p>	P2555116	2555-116	Long Hub-rear Arm for Yetter Rotary Hoe (4.65 Lbs)
 <p>P2555117</p>	P2555117	2555-117	Long Hub-Rear Arm For Yetter Rotary Hoe (3.95 Lbs)
 <p>P2550716</p>	P2550716	2550-716	Torsion Spring for Yetter Rotary Hoe (1 lb)
 <p>GD8249</p>	GD8249	2960-373	Spring with Hooks. Fits Kinze 1989 & After. Also fits Yetter Coulter. (1.1 lbs)
 <p>P404</p>	P404	2967-404	Residue Manager Wheel Tapered Tooth 13" diameter 6mm thick (4.95 lbs)
 <p>P8519</p>	P8519	C8519	Coulter Bubble Blade, 16" Diameter, 18 Bubbles, 4 X 1/2" Bolt Holes On 5-1/4" Circle, 4" Center Hole, Thickness 4Mm. Fits Yetter Grain Drill Coulters, Kinze®, Great Plains, Case-Ih 5400, John Deere 1570, & Krause (7.60 lbs.)
 <p>GA2068</p>	GA2068	2960-102	Spring With Plug, 1/2"-13 UNC Thread, Heavy Duty Down Press, Fits John Deere & Kinze Planters. Also Fits Yetter Coulter (2.0 lbs)
 <p>P2967186</p>	P2967186	2976-186	Floater Depth Wheel for Titan Residue Manager (4.0 lbs)



KABAT AMERICAN

U-BOLTS TO FIT POPULAR SIZE TOOL BARS

MATERIAL
1020 STEEL
ZINC PLATED

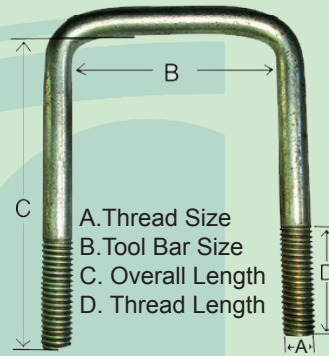

PART	REPLACES	OEM	A	B	C	D	WT (l)
P1233	-----	-----	1/2"	3"	4-1/2"	1-1/2"	0.50
P1987	GLENCOE	P1987	1/2"	2-1/2"	3-5/8"	1-1/2"	0.40
P1963	GLENCOE	P1963	1/2"	2-1/2"	4-3/4"	1-1/2"	0.46
P1993	GLENCOE	P1993	5/8"	4"	5-1/4"	1-1/2"	1.10
P1973	GLENCOE	P1973	5/8"	4"	8-1/4"	1-1/2"	1.52
P5877	Case IH DEERE	1250813C1 A22561	5/8"	7"	8-1/2"	1-1/2"	1.80
P3444	-----	-----	3/4"	4"	5-1/2"	1-1/2"	1.65
P347612	Case IH DEERE	493975R3 N133705	3/4"	7"	6-1/2"	1-1/2"	2.20
P3477	Case IH	147451C1	3/4"	7"	8-1/2"	1-1/2"	2.60
P3479	ORTHMAN	315-031	3/4"	7"	9"	1-1/2"	3.00
P787612	Case IH	493468R1	7/8"	7"	6-1/2"	1-1/2"	3.00
P7877	-----	-----	7/8"	7"	8-1/2"	1-1/2"	3.20
P784534	Bigham	610-0035	7/8"	4"	5-3/4"	1-1/2"	1.80



KABAT AMERICAN

Tillage Tools and Other Implement Parts

		PART NO.	OEM NO.	DESCRIPTION
 <p>P56021900</p>  <p>RBH-0308</p>  <p>WCP6000</p>  <p>P41207</p>  <p>P811354</p>  <p>58X78DH</p>	P56021900	56021900	Harrow Spike Tooth, 5/8" X 7/8" Diamond, 8-1/2" Length, with 1/2" Thread. For McFarlane Equipment (WT. 0.8)	
	RBH-0308	RBH-0308	Spring, Heavy Duty For Mcfarlane Do-All. 8 Row Unit Requires 8 Springs. (WT 2.75)	
	WCP6000	----	Ripper Point Hiniker Fits 6000 Cultivator (WT. 1.94)	
	P41207	627053B	Rawson Zone Building Shin Ductile Heat Treated Hrc 48-52 (WT. 10.30)	
	P811354	811354C3	Notched Split Bushing for Vibra Shank, Fits Case IH Cultivator models 45,4300,4500,4800,4900, Combo-mulch Finisher models 4200,4400,4450 and Conditioner 568 (WT. 0.15)	
	58X78DH	58X78DH	Harrow Spike Tooth, 5/8"X7/8" Diamond .8" Length, Fits Forrest City Do All. (WT. 0.62)	



POLICIES & PROCEDURES

- BACKORDERS -

ANY ITEMS ON BACK ORDER WILL BE SHIPPED AT LATER DATE, UNLESS CANCELED.

- DISCLAIMER -

TO THE BEST OF OUR KNOWLEDGE THE CONTENTS OF THIS CATALOG INCLUDING APPLICATIONS & SPECIFICATIONS ARE CORRECT. WE ASSUME NO LIABILITY For ANY ERRORS IN REGARD TO THOSE APPLICATIONS OR SPECIFICATION.

- WARRANTY -

Liability under warranty shall extend only to replacement or correction of products found to be defective upon examination by Kabat American, Inc. All products to be considered under this warranty must be returned to the warehouse for inspection freight prepaid.

This warranty does not extend to any products subject to misuse or damage by accident or negligence. The warranty is made in lieu of all other warranties, expressed or implied, including but not limited to, warranties of merchant ability or suitability for any purpose.

No claims for consequential or incidental damages will be recognized, & no person, firm, or corporation is authorized to assume for Kabat American, Inc. any other obligation in connection with the sales of its product.

OEM manufactures, part numbers or names are used for identifications only. Parts are not original equipment replacement.

(PRICES ARE SUBJECT TO CHANGE WITHOUT NOTICE)



TABLE OF CONTENTS

Agricultural Bearings

Popular Ag Bearings.....	1-4
Flanged Disc Bearing Units.....	5-6
Non Greaseable Disc Bearings.....	7
Greaseable Disc Bearings.....	8

Stamped Steel Mounting Flanges

..... 9-10

Grease Seals

..... 11

Agricultural Chains

..... 12-13

Agricultural Hubs and Spindles

..... 14-15

Wheel Bearing Kit

..... 16

PTO Shafts (Drivelines)

..... 17

John Deere Parts

Disc Parts.....	18-22
Disc Gang Bolts.....	23
Planter Parts.....	24-33
Grain Drill and Air Seeder Parts.....	34-38
Cutting Platform Combine Parts.....	39-40
Cornhead Harvester Parts.....	41-43
Cotton Picker Harvester Parts.....	44-45
Row Crop Combine Parts.....	46-48
Do All and Finishing Harrow.....	49

Case International Equipment Parts

Planter Parts.....	50
Disc Parts.....	51-53
Disc Gang Bolts.....	54
Cornhead Harvester Parts.....	55-56
Cutting Platform Combine Parts.....	57

Mac Don Draper Header Parts

..... 58

Bigham/Tye Paratill & Related Parts

..... 59

Great Plains Parts

..... 60

Kinze Planter Parts

..... 61-62

KMC Peanut Digger and Hipper Parts

..... 63

Sunflower Parts

..... 64

Yetter Replacement Parts

..... 65

U-Bolts

..... 66

Tillage Tools and Other Implement Parts

..... 67

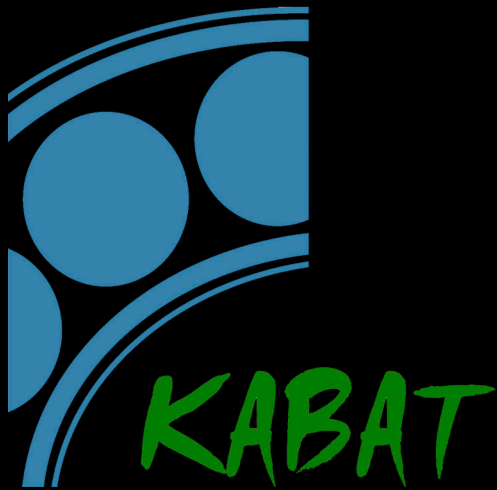

Kabat American Inc.
410 38th Ave
Saint Charles IL 60174
Tel. 224-856-4221
Fax. 630-549-0414
Email: usasales@kabat-machinery.com



KABAT AMERICAN, INC.



FARM REPLACEMENT PARTS

<http://www.kabatamerican.com>

2020

Quality. Service. Competitive Prices